

1 FLOORING DETAIL
SCALE: 6" = 1'-0"

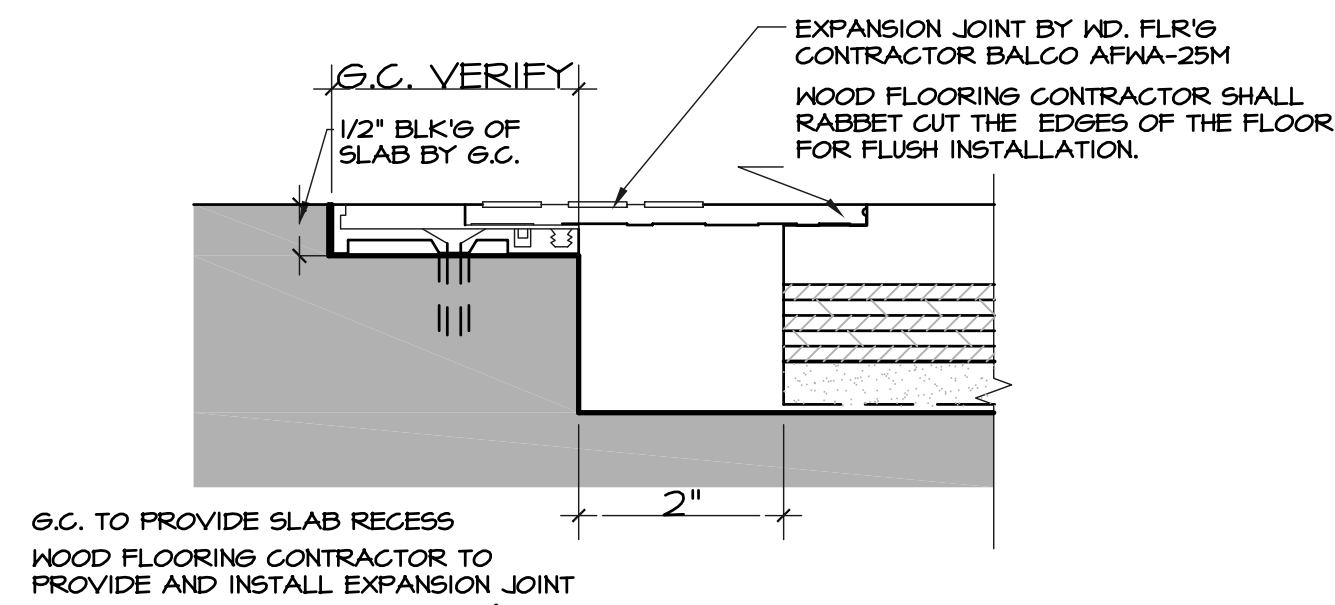

2 WOOD/CONC EXP. JT.
N.T.S.

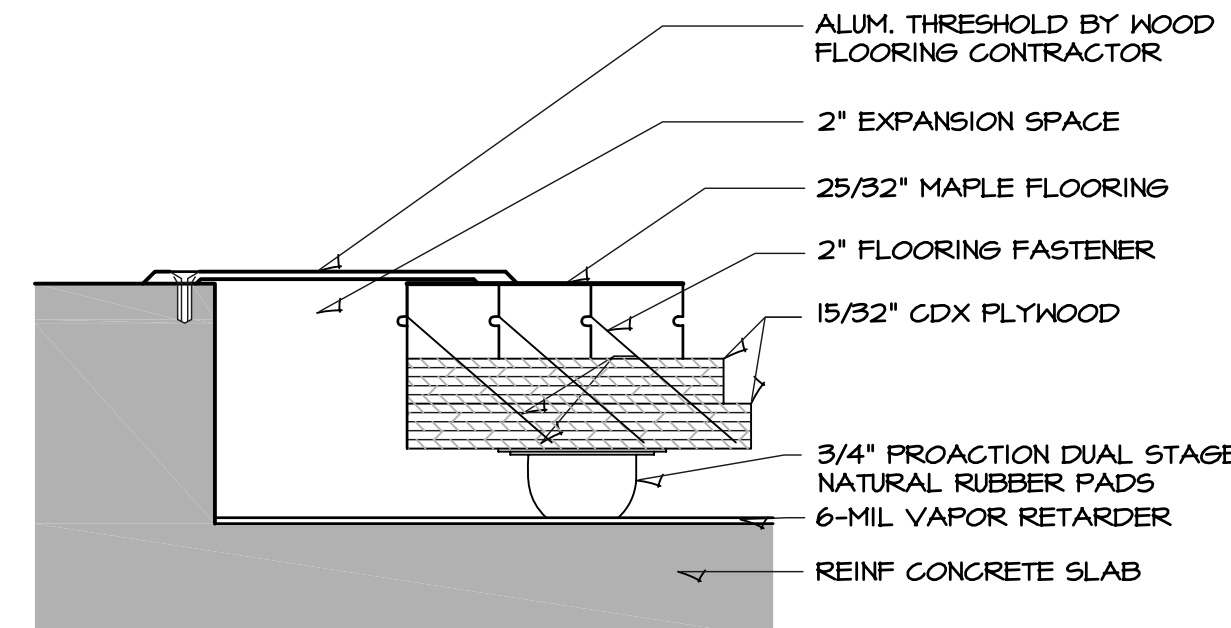

3 WOOD/CONC EXP. JT.
SCALE: 6" = 1'-0"

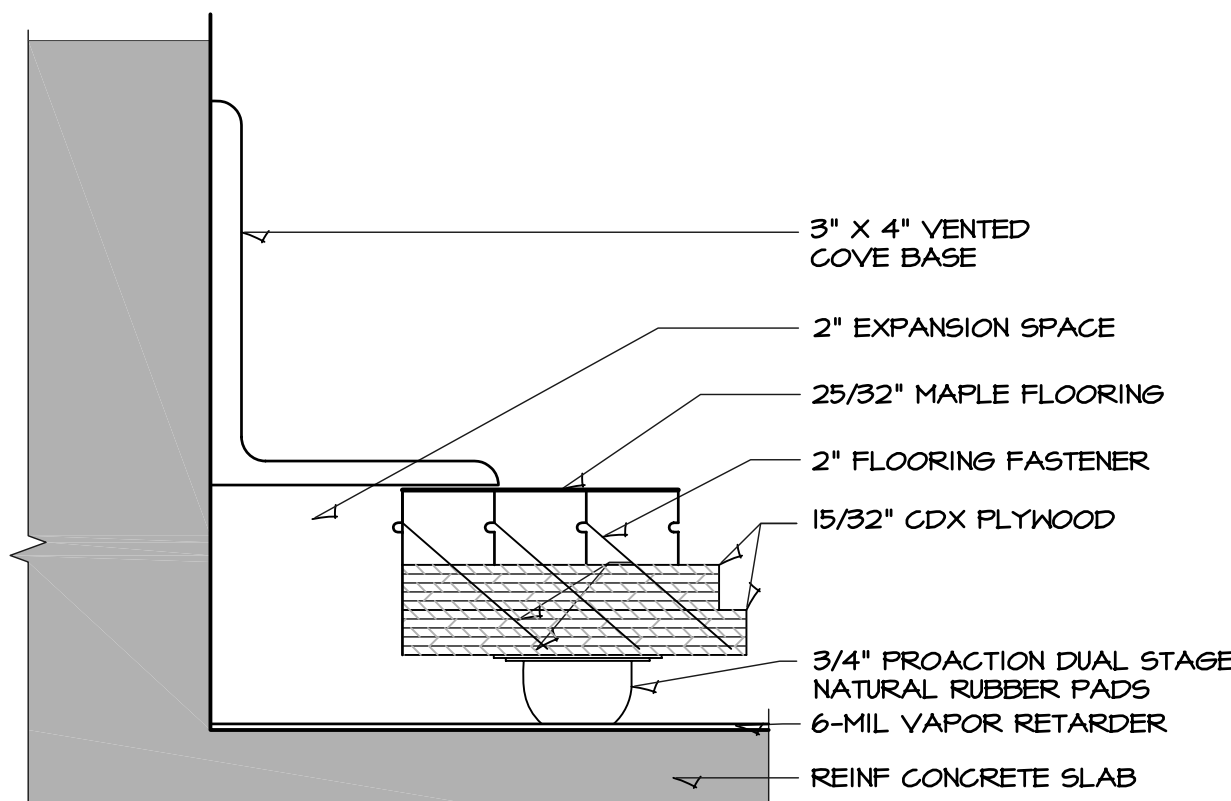

4 WOOD/CONC EXP. JT.
SCALE: 6" = 1'-0"

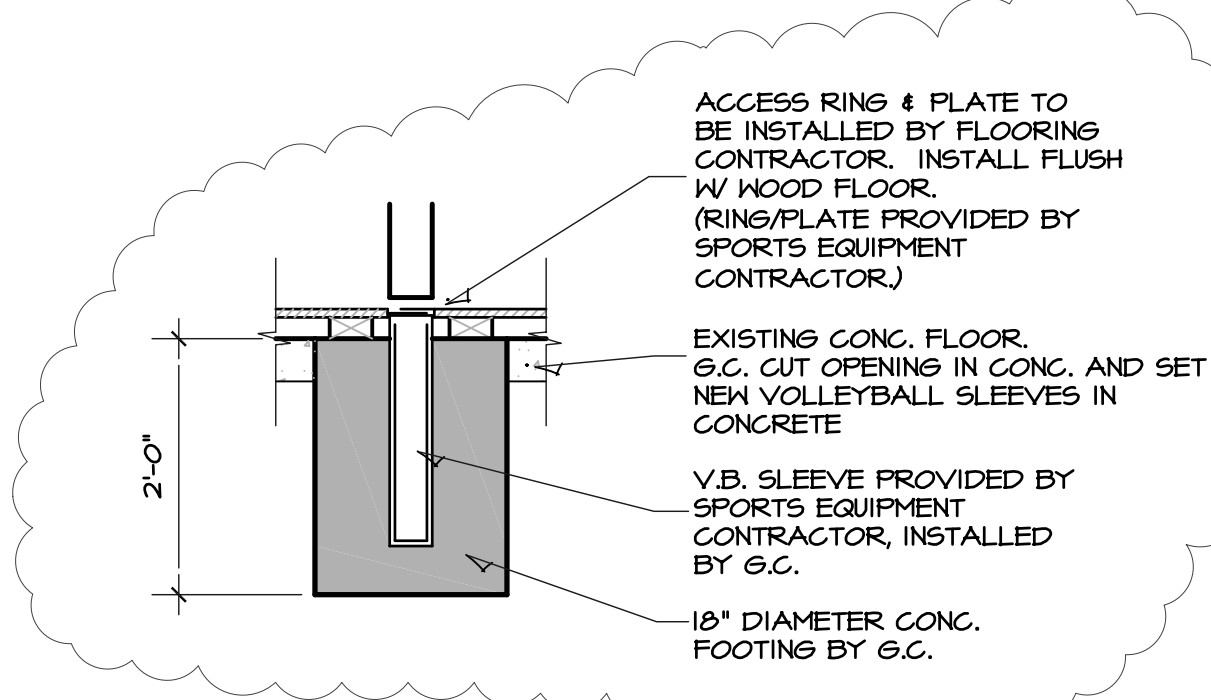

5 FLOORING DETAIL
SCALE: 6" = 1'-0"

SPORTS COURT NOTES:
NEW 25' SPORTS WOOD FLOOR SYSTEM COMPLETE AS SHOWN AND TO INCLUDE ALL PERIMETER EDGE COVERS AND ANGLES AS NEEDED FOR EGRESS, ACCESS AND PROTECTION.
FIVE (5) REGULATION SIZE HIGH SCHOOL BASKETBALL COURTS. ALL PAINT STRIPINGS, GRAPHICS AND COURT FINISHING BY OWNER. FINAL COLOR, GRAPHICS AND LAYOUT TO BE APPROVED BY THE OWNER BEFORE PROCEEDING.
EACH COURT TO BE PROVIDED WITH (2) MOTORIZED BACKBOARDS AS A COMPLETE INSTALLATION, BY OWNER, COORDINATED W/ G.C.
(4) MOTORIZED CURTAINS TO BE PROVIDED AND INSTALLED COMPLETE, BY OWNER, COORDINATED W/ G.C.
EACH COURT TO HAVE ELECTRONIC SCORE BOARD SYSTEMS COMPLETE. SCORE BD. AT EACH END AND CONTROL SYSTEM ACCESS COURT SIDE, PROVIDED & INSTALLED COMPLETE BY OWNER.

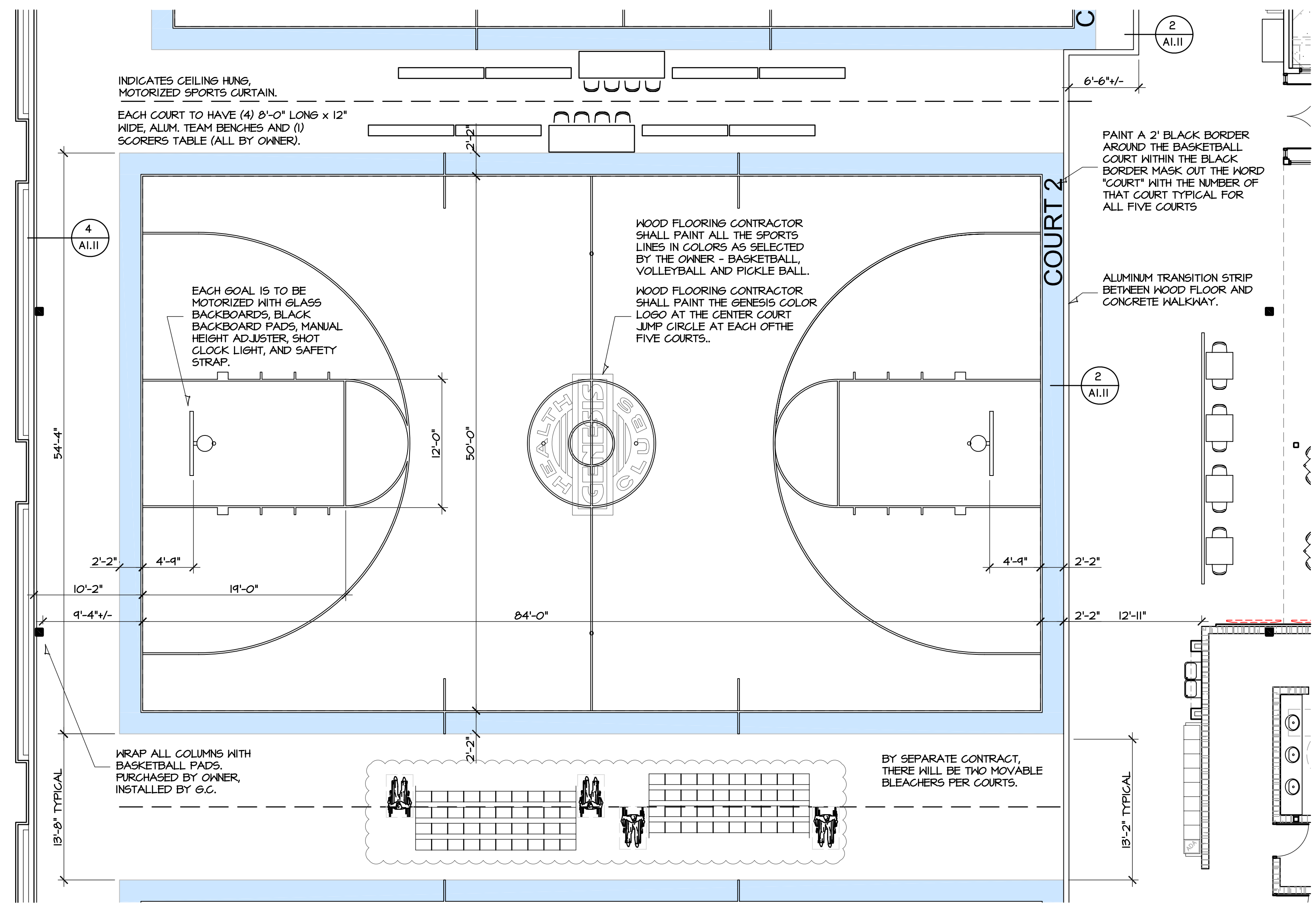

A BASKETBALL COURT PLAN
SCALE: 1/8" = 1'-0"

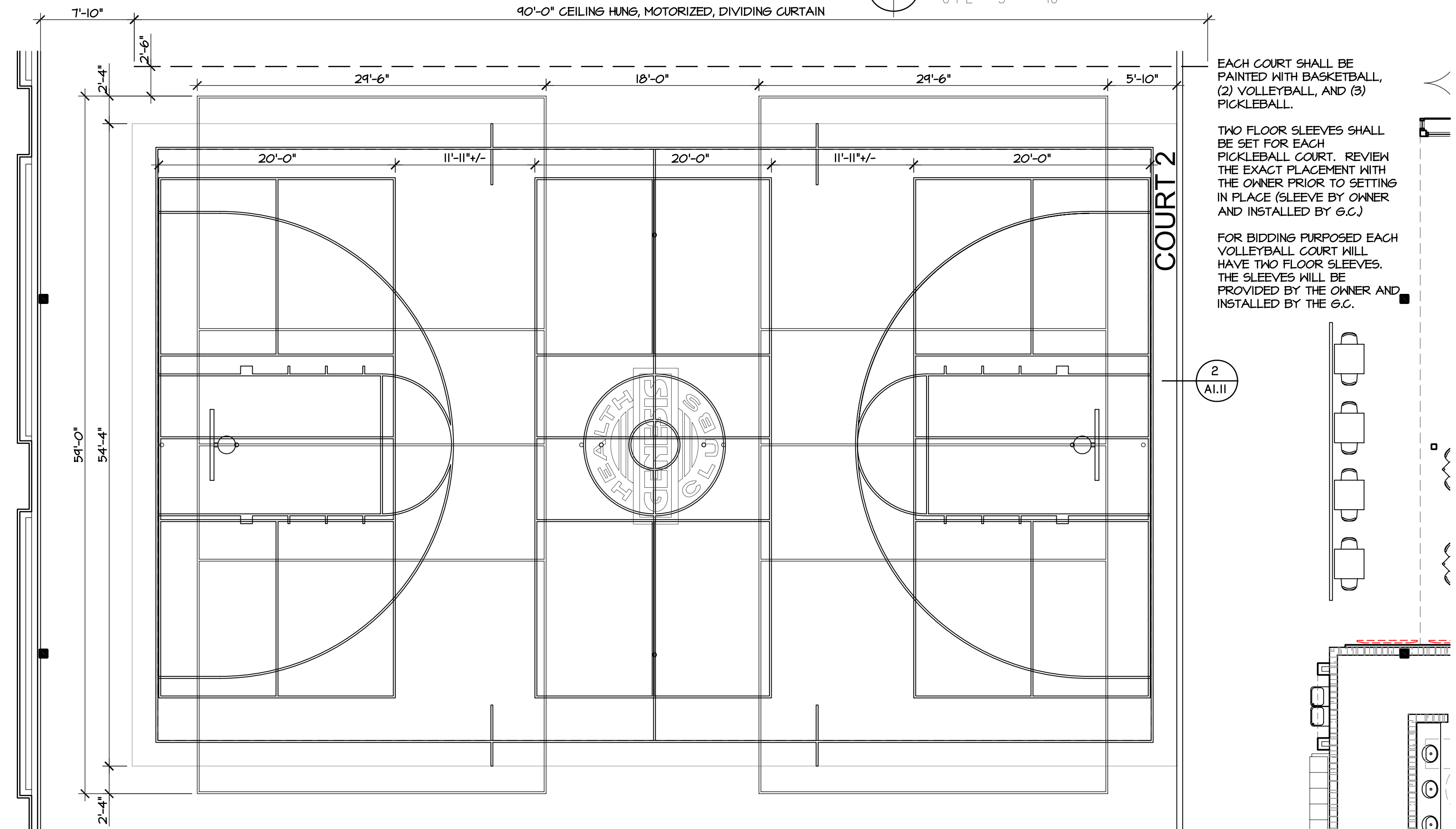

B COURT LAYOUT PLAN
SCALE: 1/8" = 1'-0"

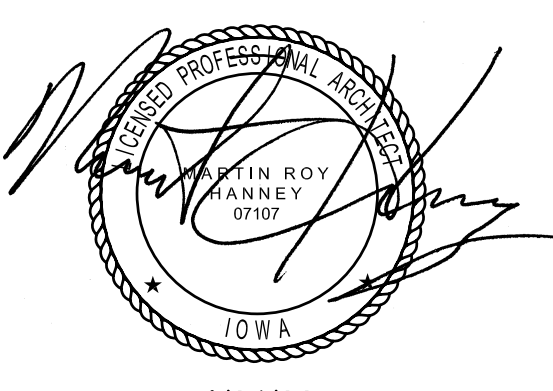

4/29/22
HANNAY & ASSOCIATES, ARCHITECTS
1728 South Hillside, Wichita, Kansas 67211
Phone (316) 683-8985
Fax (316) 684-1441

2022 GENESIS HEALTH CLUBS
SOUTHBRIDGE MALL
1111 East Army Post Road
Des Moines, Iowa 50315



DRAWINGS ISSUED			
NO.	DATE	ITEM	ISSUED
11	4/29/22	ADDENDUM 3	
10	3/25/22	CODE REVISIONS	
9	2/11/22	PERMIT SET	
8	1/25/22	CHECK SET	
7	12/15/21	CHECK SET	
6	9/24/21	CHECK SET	
5	8/21/21	SITE PLAN REVIEW	
4	7/21/21	UDRB SUBMITTAL	
3	1/08/21	MILESTONE DEV. PLAN	
2	5/25/21	CONCEPT, DEV. PLAN	
1	3/20/21	CONCEPT, DEV. PLAN	

COMPUTER DRAWING
DMS_A111.dwg

DATE: AUGUST 2021
DRAWN BY: CHECKED BY:
MH, CH, DH, TH, TC MHR

SHEET
A1.11
OF SHEETS