

**1 ENLARGED CHILD CARE - UNDERFLOOR PLUMBING**  
1/8" = 1'-0"

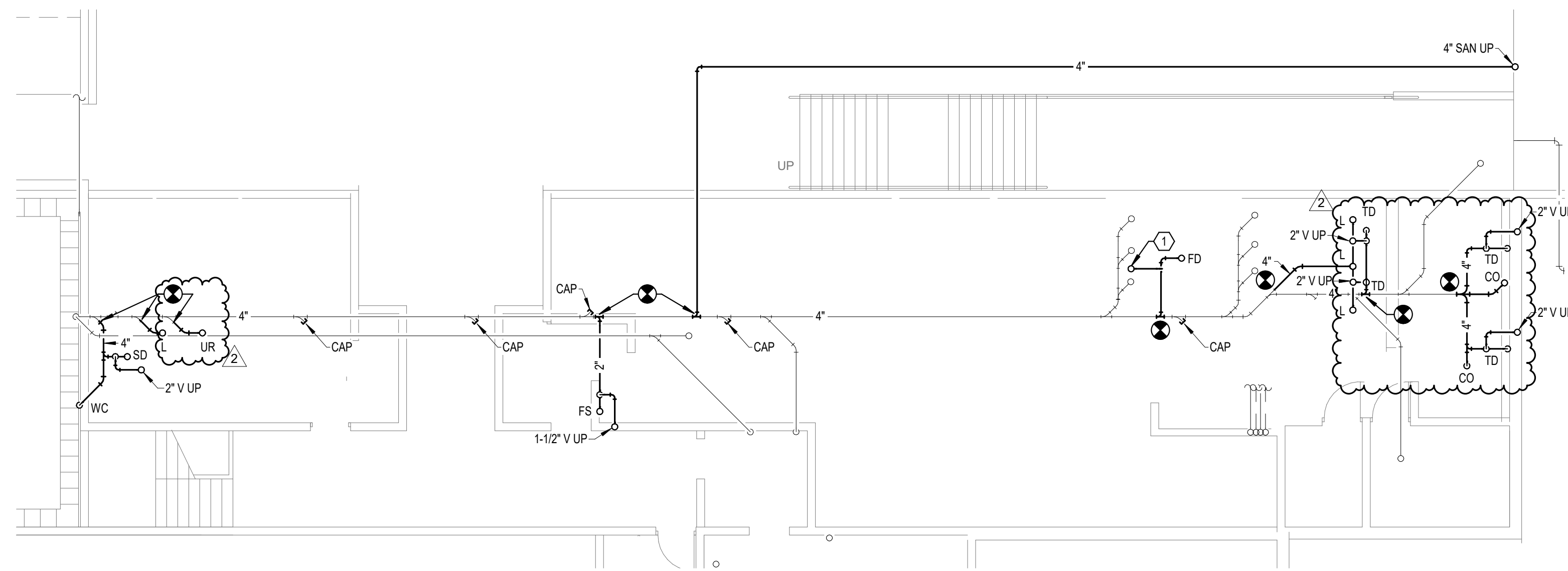

**2 ENLARGED THIRD LEVEL FLOOR PLAN - PLUMBING**  
1/8" = 1'-0"

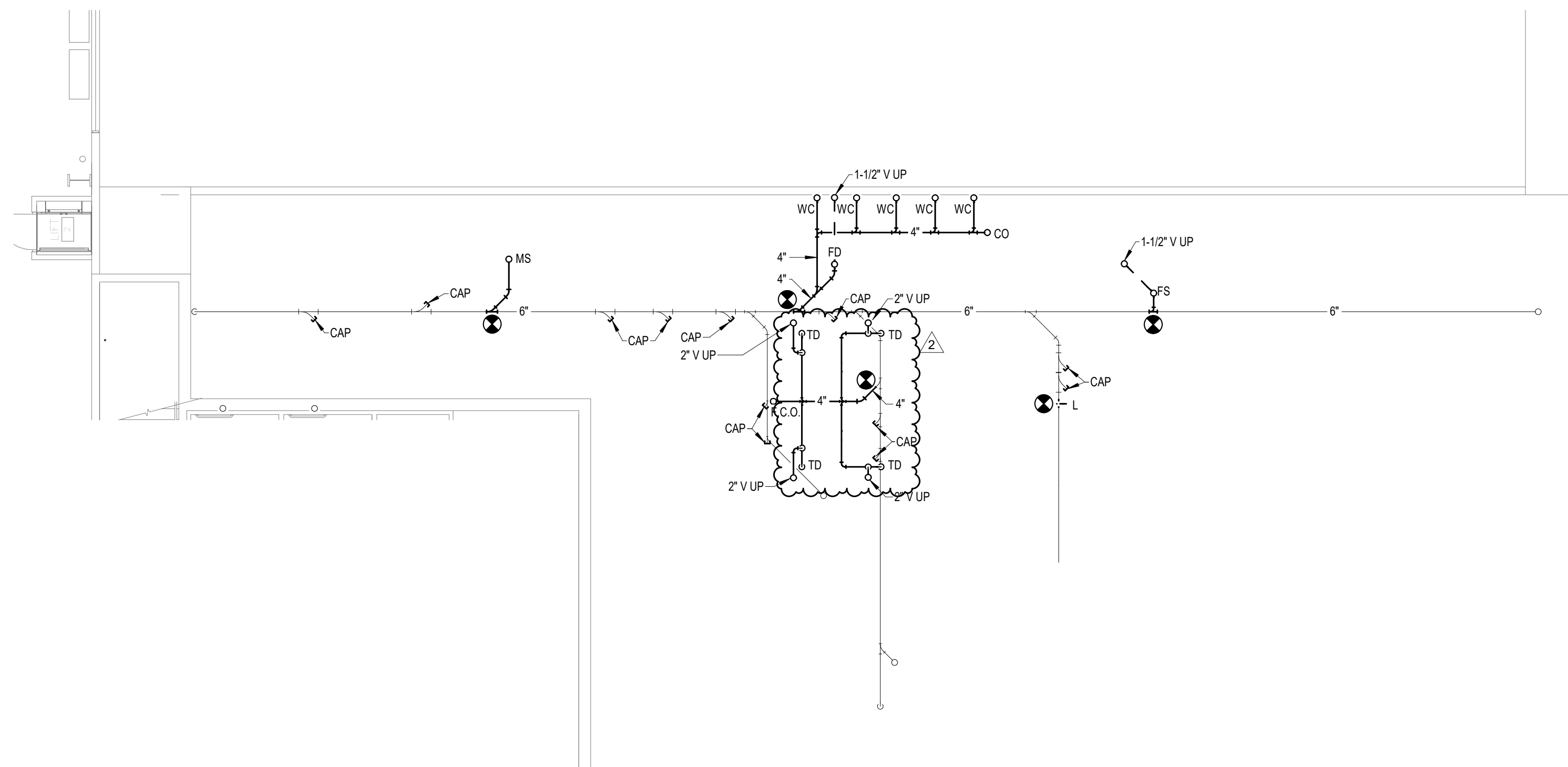

**3 ENLARGED FOURTH LEVEL FLOOR PLAN - PLUMBING**  
1/8" = 1'-0"

**GENERAL NOTES:**

- COVER SHEET GENERAL NOTES APPLY TO ALL SHEETS.
- ON DEMOLITION PLANS, EXISTING MECHANICAL SYSTEMS TO BE REMOVED ARE SHOWN DASHED, EXISTING MECHANICAL SYSTEMS TO REMAIN ARE SHOWN LIGHT LINE WEIGHTS. ON ALL OTHER PLANS, NEW MECHANICAL SYSTEMS ARE INDICATED WITH HEAVY LINE WEIGHTS.
- UNLESS NOTED OTHERWISE, DETAILS SHOWN WITHIN THESE DOCUMENTS ARE APPLICABLE FOR ALL PIPING, EQUIPMENT AND DUCTWORK INSTALLATIONS WHETHER OR NOT SPECIFICALLY NOTED.
- THE OWNER AND ENGINEER ARE NOT RESPONSIBLE FOR THE CONTRACTOR'S SAFETY PRECAUTIONS OR FOR THE MEANS, METHODS, TECHNIQUES, CONSTRUCTION SEQUENCES, OR PROCEDURES REQUIRED TO PERFORM THIS WORK.
- CONTRACTOR SHALL COORDINATE ALL WORK IN ALL AREAS WITH OWNER PRIOR TO PROCEEDING.
- CONTRACTOR TO LOCATE EXISTING SANITARY MAIN LOCATION AND DEPTH PRIOR TO BEGINNING WORK.

**SHEET NOTES:**

- 1-1/2" VENT PIPING UP. CONNECT 1-1/2" VENT PIPING TO EXISTING VENT PIPING SERVING EXISTING WATER CLOSETS.

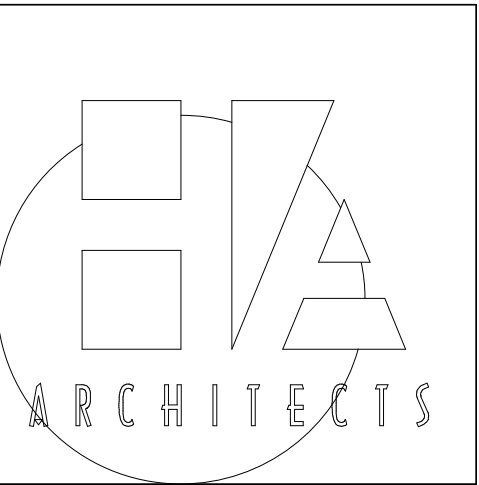

HANNAY & ASSOCIATES, ARCHITECTS  
1726 South Hillside, Wichita, Kansas, 67211  
Phone: (316) 883-8865  
Fax: (316) 684-1441

**2019 GENESIS HEALTH WESTROADS**  
 1212 NORTH 162ND STREET  
 OMAHA, NE 68114



DRAWINGS ISSUED		
NO.	DATE	ITEM ISSUED
2	10/04/19	ADDENDUM #2
1	04/22/19	ISSUED FOR BID

COMPUTER DRAWING

2019 © COPYRIGHT  
 PERMISSION TO REPRODUCE ANY PART OF THIS DOCUMENT IS HEREBY GRANTED SOLELY FOR THE PURPOSE OF THE CONSTRUCTION OF THE PROJECT OR THE ARCHIVING OF THIS PROJECT. UNAUTHORIZED USE OF THIS DOCUMENT WITHOUT THE WRITTEN PERMISSION OF SPECIALIZED ENGINEERING SOLUTIONS IS PROHIBITED BY COPYRIGHT LAW.  
 DO NOT SCALE DRAWING. ALL DIMENSIONS AND CLEARANCES SHALL BE VERIFIED FROM APPROPRIATE SOURCES. ALL WORK SHALL BE COORDINATED PRIOR TO INSTALLATION. SEE SPECIFICATIONS.

**SPECIALIZED ENGINEERING SOLUTIONS**  
 10360 Ellison Circle  
 Omaha, NE 68134  
 Phone: 402.991.5520  
 www.specializedeng.com

SES PROJECT # 18435

DATE: APRIL 2019  
 DRAWN BY: JSH  
 CHECKED BY: EGS  
 SHEET  
**M3.6**  
 OF SHEETS

BIM 360/18435 - Genesis Health Club Westroads/18435\_Genesis\_Westroads\_SES\_2017.rvt  
 10/6/2019 5:20:09 PM