

HANNEY & ASSOCIATES, ARCHITECTS  
 1726 South Hillside, Wichita, Kansas, 67211  
 Phone: (316) 883-8865  
 Fax: (316) 684-1441

- SHEET NOTES:**
1. REMOVE LUMINAIRES, BRANCH CIRCUITING, AND CONTROLS IN THIS ROOM TO ALLOW FOR REMODEL OF THIS AREA. SEE THIS PLAN FOR ADDITIONAL INFORMATION.
  2. RELOCATE EXISTING TELECOMM AND PANELBOARDS IN THIS AREA AS REQUIRED TO ALLOW FOR NEW EGRESS CORRIDOR.

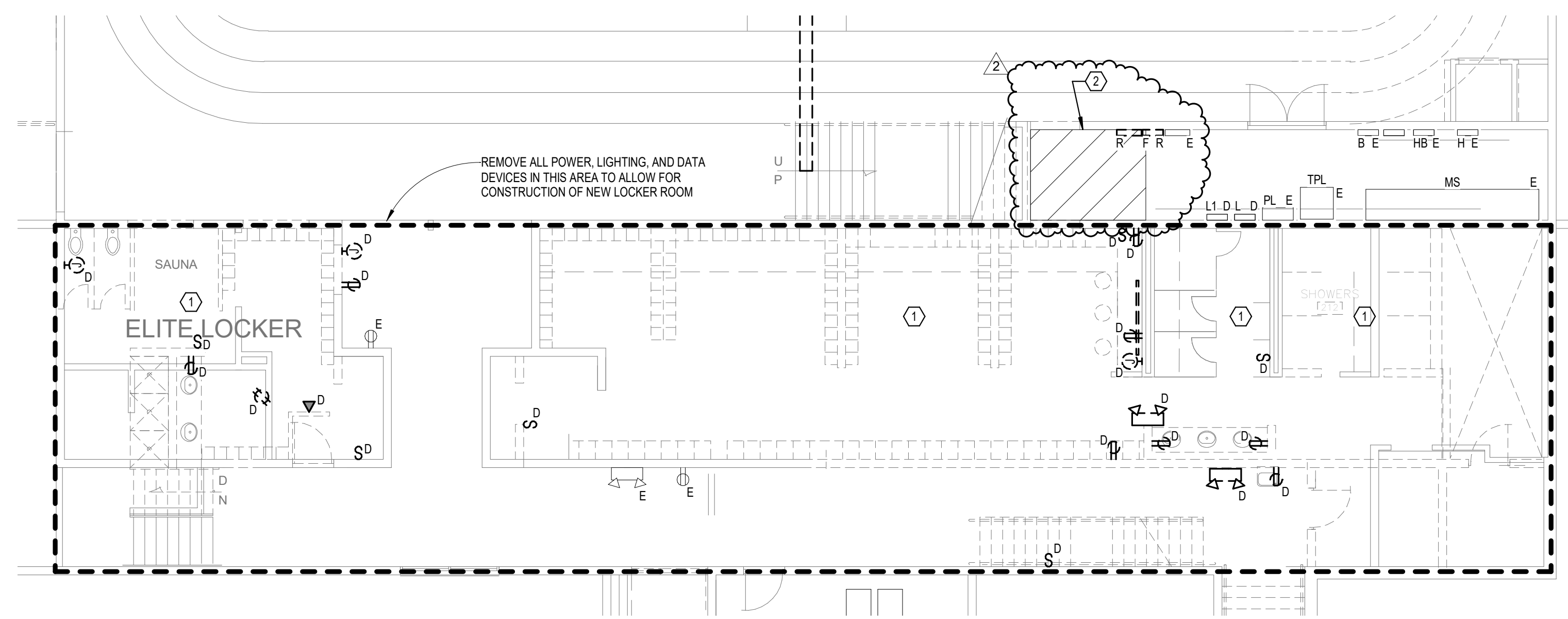

**1 ENLARGED MEN'S LOCKER - ELECTRICAL DEMOLITION**  
 1/8" = 1'-0"

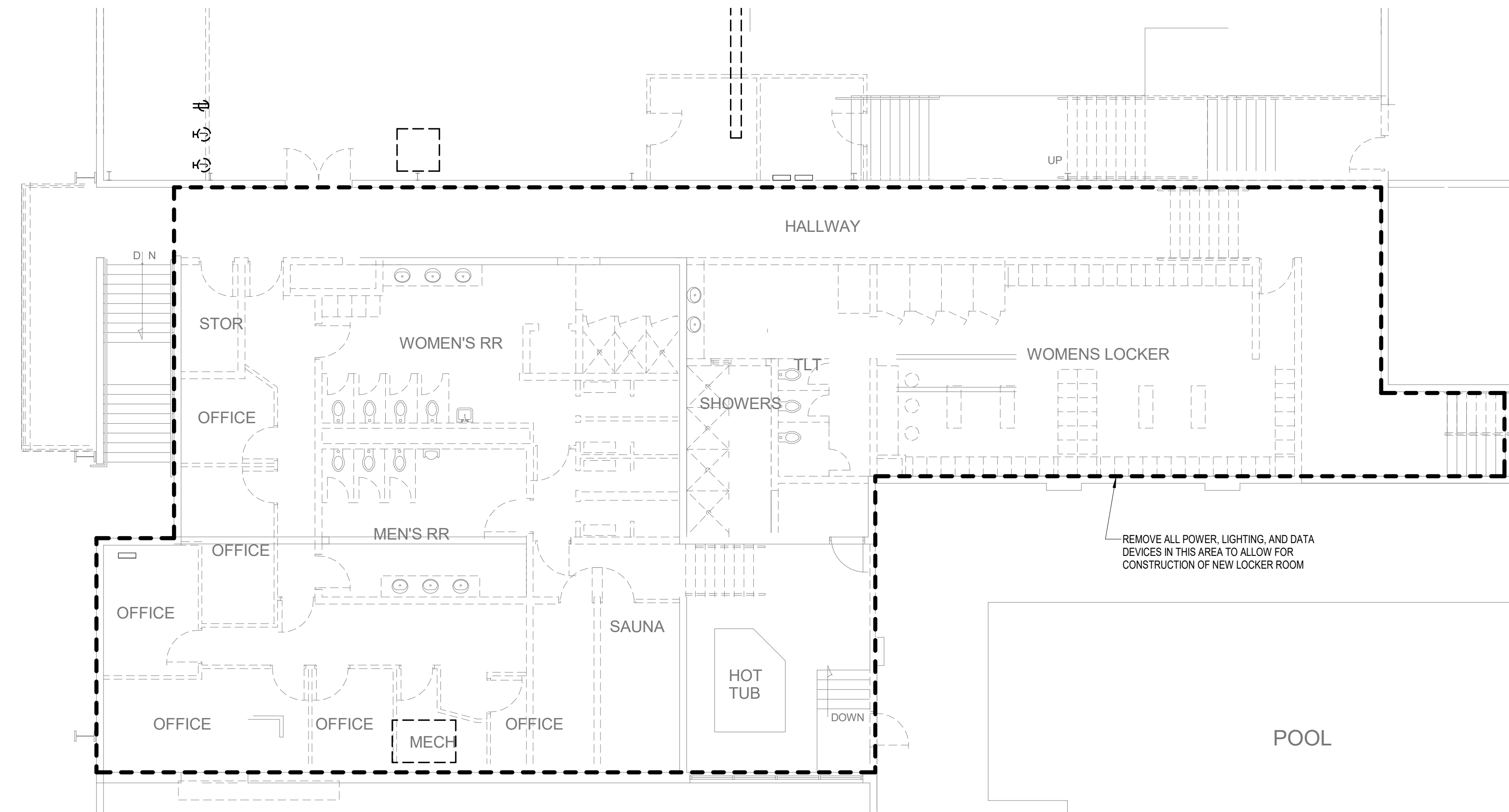

**2 ENLARGED WOMEN'S LOCKER - ELECTRICAL DEMOLITION**  
 1/8" = 1'-0"

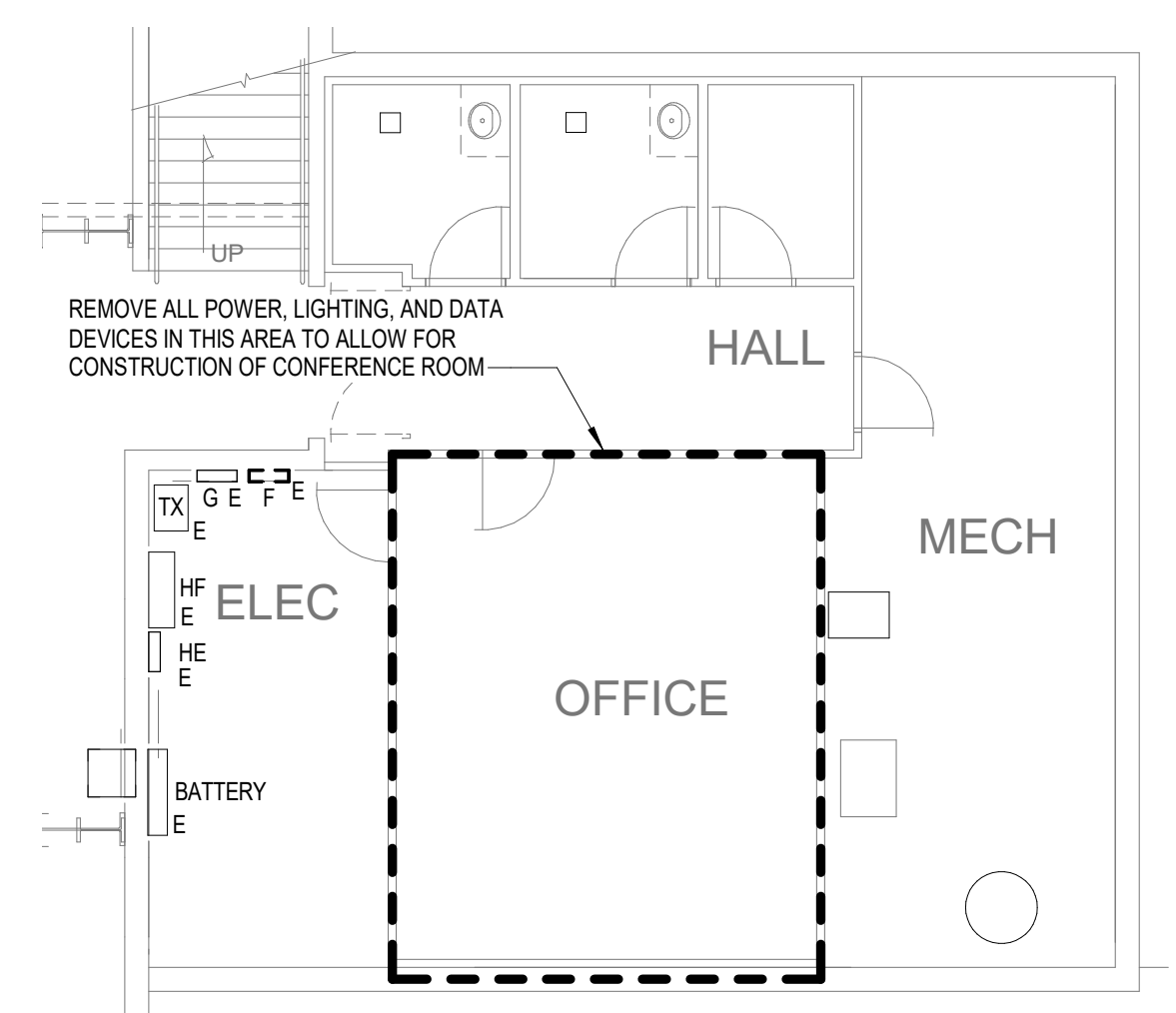

**3 ENLARGED CONFERENCE - ELECTRICAL DEMOLITION**  
 1/8" = 1'-0"

**2019 GENESIS HEALTH WESTROADS**  
 1212 NORTH 162ND STREET  
 OMAHA, NE 68114



DRAWINGS ISSUED		
NO.	DATE	ITEM ISSUED
2	10/04/19	ADDENDUM #2
1	04/22/19	ISSUED FOR BID

COMPUTER DRAWING

2019 © COPYRIGHT  
 PERMISSION TO REPRODUCE ANY PART OF THIS DOCUMENT IS HEREBY GRANTED SOLELY FOR THE PURPOSE OF THE CONSTRUCTION OF THE PROJECT OR THE ARCHIVING OF THIS PROJECT. UNAUTHORIZED USE OF THIS DOCUMENT WITHOUT THE WRITTEN PERMISSION OF SPECIALIZED ENGINEERING SOLUTIONS IS PROHIBITED BY COPYRIGHT LAW.  
 DO NOT SCALE DRAWING. ALL DIMENSIONS AND CLEARANCES SHALL BE VERIFIED FROM APPROPRIATE SOURCES. ALL WORK SHALL BE COORDINATED PRIOR TO INSTALLATION. SEE SPECIFICATIONS.  
 SPECIALIZED ENGINEERING SOLUTIONS  
 10360 Ellison Circle  
 Omaha, NE 68134  
 Phone: 402.991.5520  
 SES PROJECT # 18435  
 www.specializedeng.com

DATE: APRIL 2019  
 DRAWN BY: EJR/NLE  
 CHECKED BY: TJH  
 SHEET  
**ED3.2**  
 OF SHEETS

BIM 360/18435 - Genesis Health Club Westroads/18435\_Genesis\_Westroads\_SES\_2017.rvt  
 10/6/2019 5:17:34 PM