



HANNEY & ASSOCIATES, ARCHITECTS
 1726 South Hillside, Wichita, Kansas, 67211
 Phone (316) 683-8965
 Fax (316) 684-1441

PLUMBING PLAN NOTES:

- 1 SEE UTILITY PLAN FOR CONTINUATION
- 2 SEE UTILITY PLAN FOR CONTINUATION
NEW 2" C.W. METER WITH VAULT
- 3 GAS REGULATOR
NO MEDIUM PRESSURE GAS IN BUILDING
NEW GAS METER BY UTILITY
2,489,000 BTU
- 4 FOR BASE BID WORK PROVIDE UNDERGROUND PLUMBING
AND CAP AT FINISHED FLOOR FOR FUTURE WORK.
FINISH OUT PLUMBING AND PROVIDE FIXTURES.
- 5 AUTOMATIC AIR VENT
- 6 TIE INTO EXISTING SANITARY SEWER. P.C. TO FIELD VERIFY EXACT LOCATION.
- 7 TIE INTO EXISTING DOMESTIC COLD WATER. P.C. TO FIELD VERIFY EXACT LOCATION.
- 8 TIE INTO EXISTING DOMESTIC HOT WATER. P.C. TO FIELD VERIFY EXACT LOCATION.
- 9 RUN C.W. AND H.W. UNDERFLOOR.
- 10 TIE INTO EXISTING SANITARY VENT
.P.C. TO FIELD VERIFY EXACT LOCATION.
- 11 REMOVE EXISTING W.C. AND LAV.
.P.C. TO FIELD VERIFY EXACT LOCATION.
- 12 OWNER PROVIDED DISHWASHER. TIE INTO GARBAGE DISPOSAL AND HOT WATER WITH BALL VALVE.
- 13 TIE EXISTING GAS LINE INTO NEW LINE. FIELD VERIFY EXACT LOCATION.
- 14 ROTATE EXISTING W.C. 90°
- 15 TIE INTO EXISTING SANITARY VENT AND H.W. AND C.W.
.P.C. TO FIELD VERIFY EXACT LOCATION.
- 16 REMOVE EXISTING H.W. AND INSTALL NEW H.W.H. 2 ON MEZZANINE P.C. TO FIELD VERIFY EXACT LOCATION.
- 17 GAS MAIN BURIED, NO MEDIUM PRESSURE GAS IN BUILDING
- 18 PROVIDE 2" SHUT OFF VALVE AND BACKFLOW PREVENTOR INCREASE TO 3" AFTER BACKFLOW PREVENTOR.
- 19 PORTABLE BAPTISTRY BY OWNER.

2024
ARK CHURCH
 5501 North Maize Road

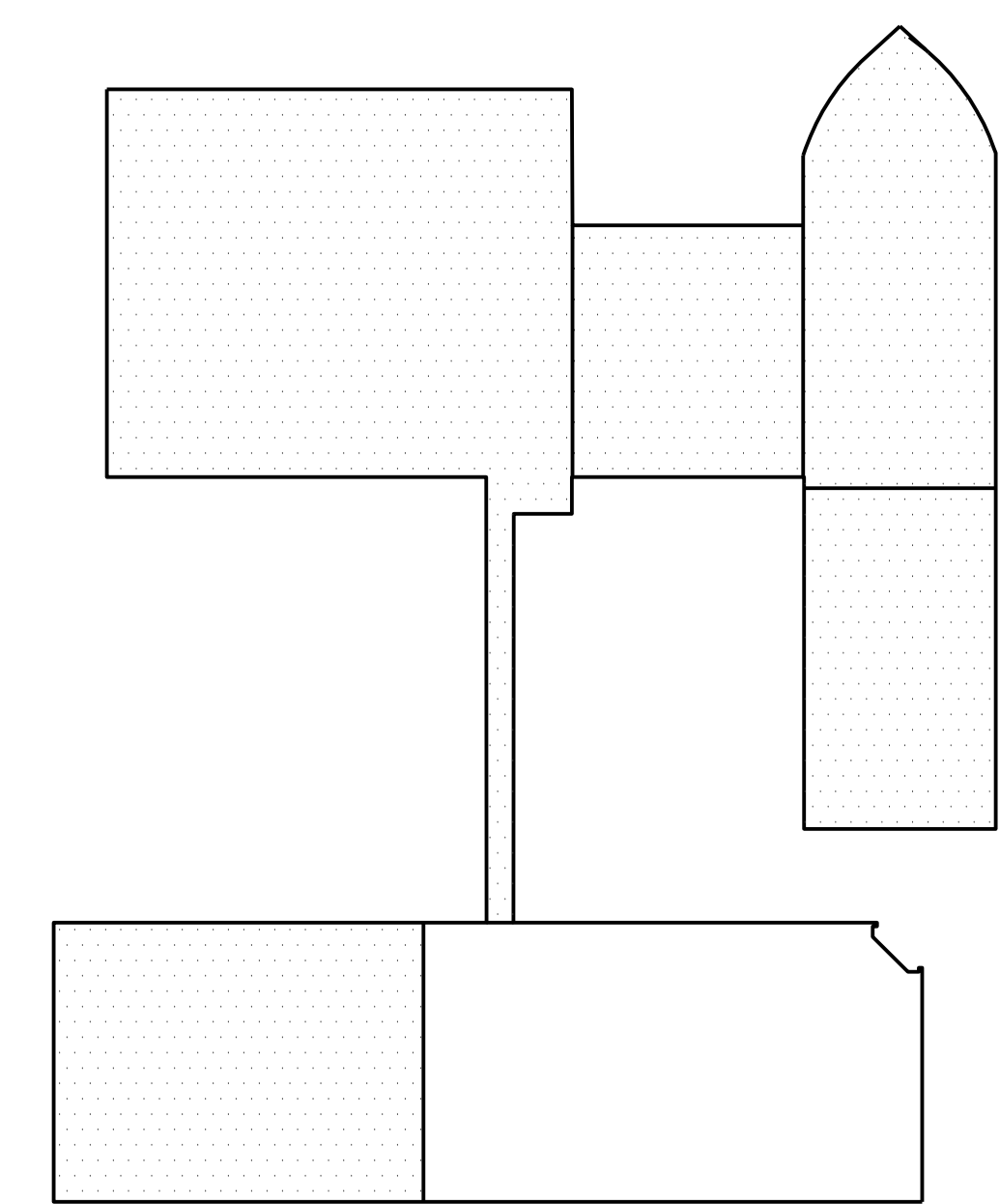

KEY PLAN

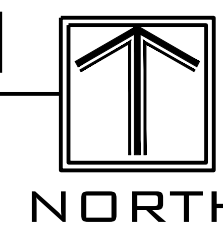

DRAWINGS ISSUED			
NO.	DATE	ITEM	ISSUED
13	3/26/25	ADDENDA #1	

COMPUTER DRAWING

DATE: APRIL 2023
 DRAWN BY: RJB
 CHECKED BY: DSP

SHEET

P1.1

OF SHEETS

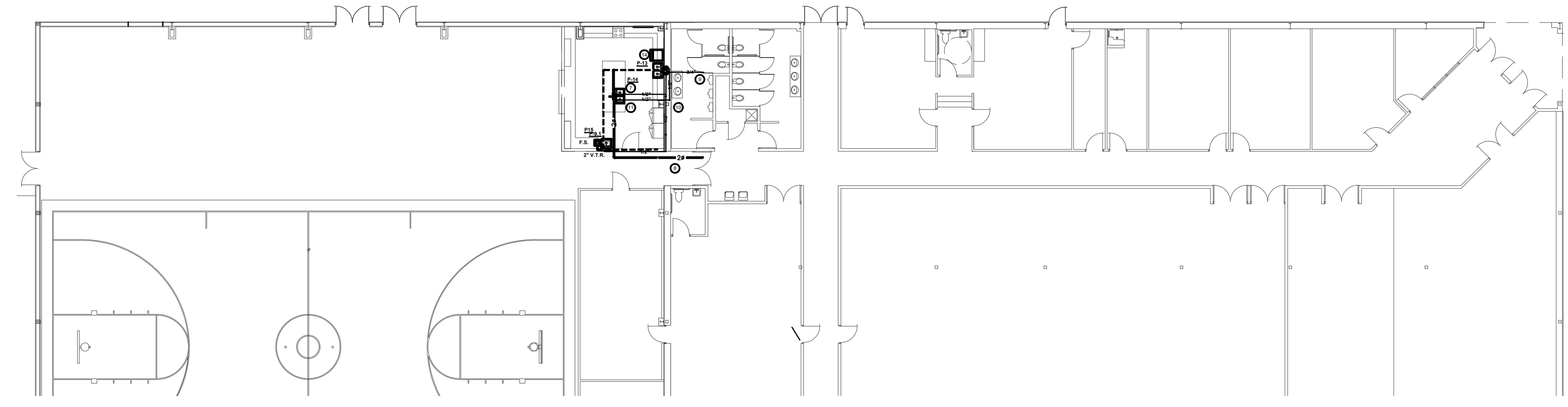
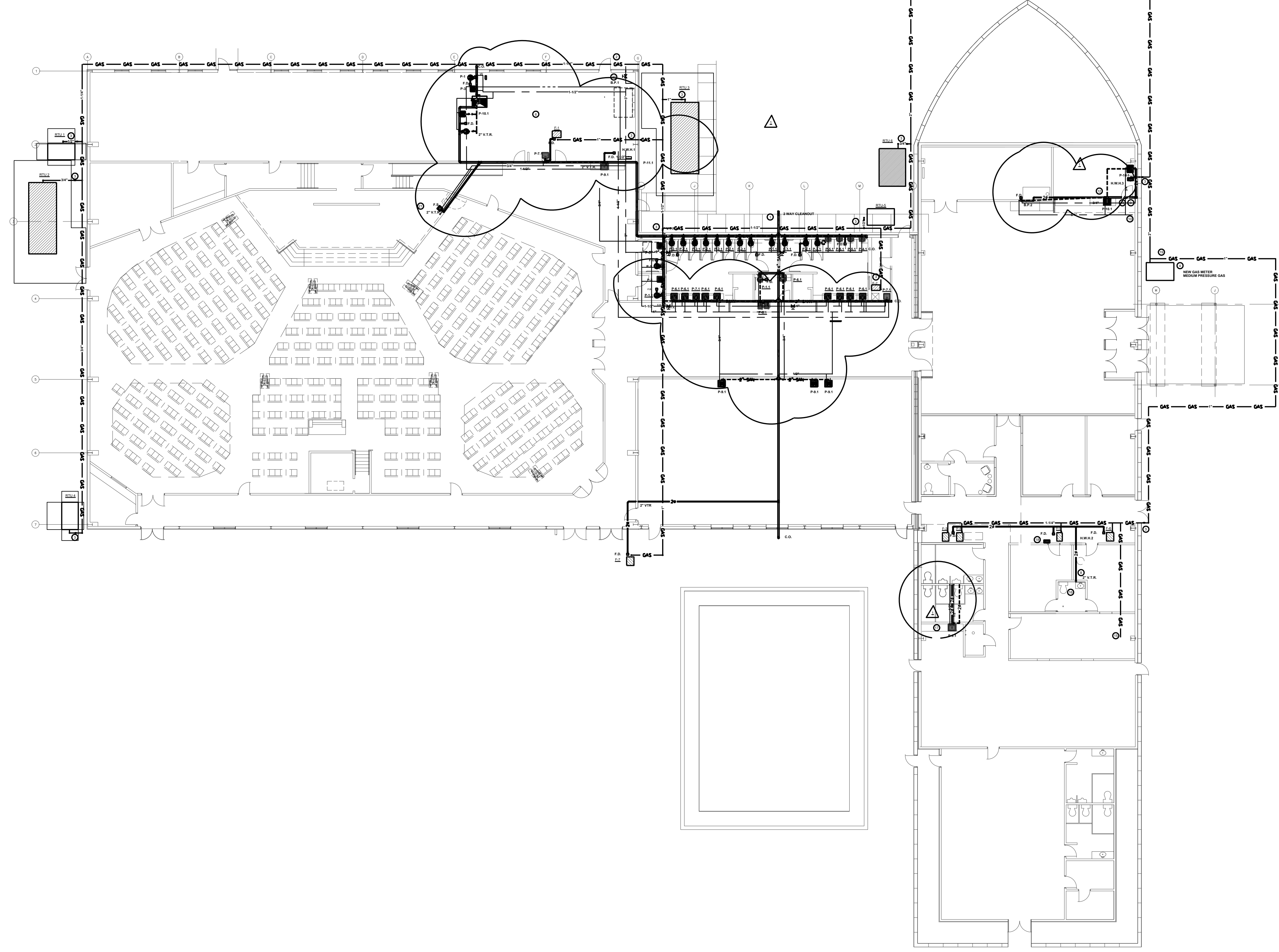

A PLUMBING FLOOR PLAN
 SCALE: 1/16"=1'-0"
 NORTH



HANNEY & ASSOCIATES, ARCHITECTS
 1728 South Hillside, Wichita, Kansas, 67211
 Phone (316) 683-8985
 Fax (316) 684-1441

**PLUMBING
 PLAN NOTES:**

- 1 SEE UTILITY PLAN FOR CONTINUATION
- 2 SEE UTILITY PLAN FOR CONTINUATION
NEW 2" C.W. METER WITH VAULT
- 3 GAS REGULATOR
NO MEDIUM PRESSURE GAS IN BUILDING
- 4 NEW GAS METER BY UTILITY
2,489,000 BTU
- 5 FOR BASE BID WORK PROVIDE UNDERGROUND PLUMBING
AND CAP AT FINISHED FLOOR FOR FUTURE WORK.
- 6 FINISH OUT PLUMBING AND PROVIDE FIXTURES.
- 7 AUTOMATIC AIR VENT
- 8 TIE INTO EXISTING SANITARY SEWER. P.C. TO FIELD VERIFY
EXACT LOCATION.
- 9 TIE INTO EXISTING DOMESTIC COLD WATER. P.C. TO FIELD
VERIFY EXACT LOCATION.
- 10 TIE INTO EXISTING DOMESTIC HOT WATER. P.C. TO FIELD
VERIFY EXACT LOCATION.
- 11 RUN C.W. AND H.W. UNDERFLOOR.
- 12 TIE INTO EXISTING SANITARY VENT
.P.C. TO FIELD VERIFY EXACT LOCATION.
- 13 REMOVE EXISTING W.C. AND LAV.
.P.C. TO FIELD VERIFY EXACT LOCATION.
- 14 OWNER PROVIDED DISHWASHER. TIE INTO GARBAGE
DISPOSAL AND HOT WATER WITH BALL VALVE.
- 15 TIE EXISTING GAS LINE INTO NEW LINE. FIELD VERIFY EXACT
LOCATION.
- 16 ROTATE EXISTING W.C. 90°
- 17 TIE INTO EXISTING SANITARY, VENT AND H.W. AND C.W.
.P.C. TO FIELD VERIFY EXACT LOCATION.
- 18 REMOVE EXISTING H.W. AND INSTALL NEW H.W.H. 2 ON
MEZZANINE P.C. TO FIELD VERIFY EXACT LOCATION.
- 19 GAS MAIN BURIED. NO MEDIUM PRESSURE GAS IN BUILDING
- 20 PROVIDE 2" SHUT OFF VALVE AND BACKFLOW PREVENTOR
INCREASE TO 3" AFTER BACKFLOW PREVENTOR.
- 21 PORTARI F RAPTISTRY BY OWNER

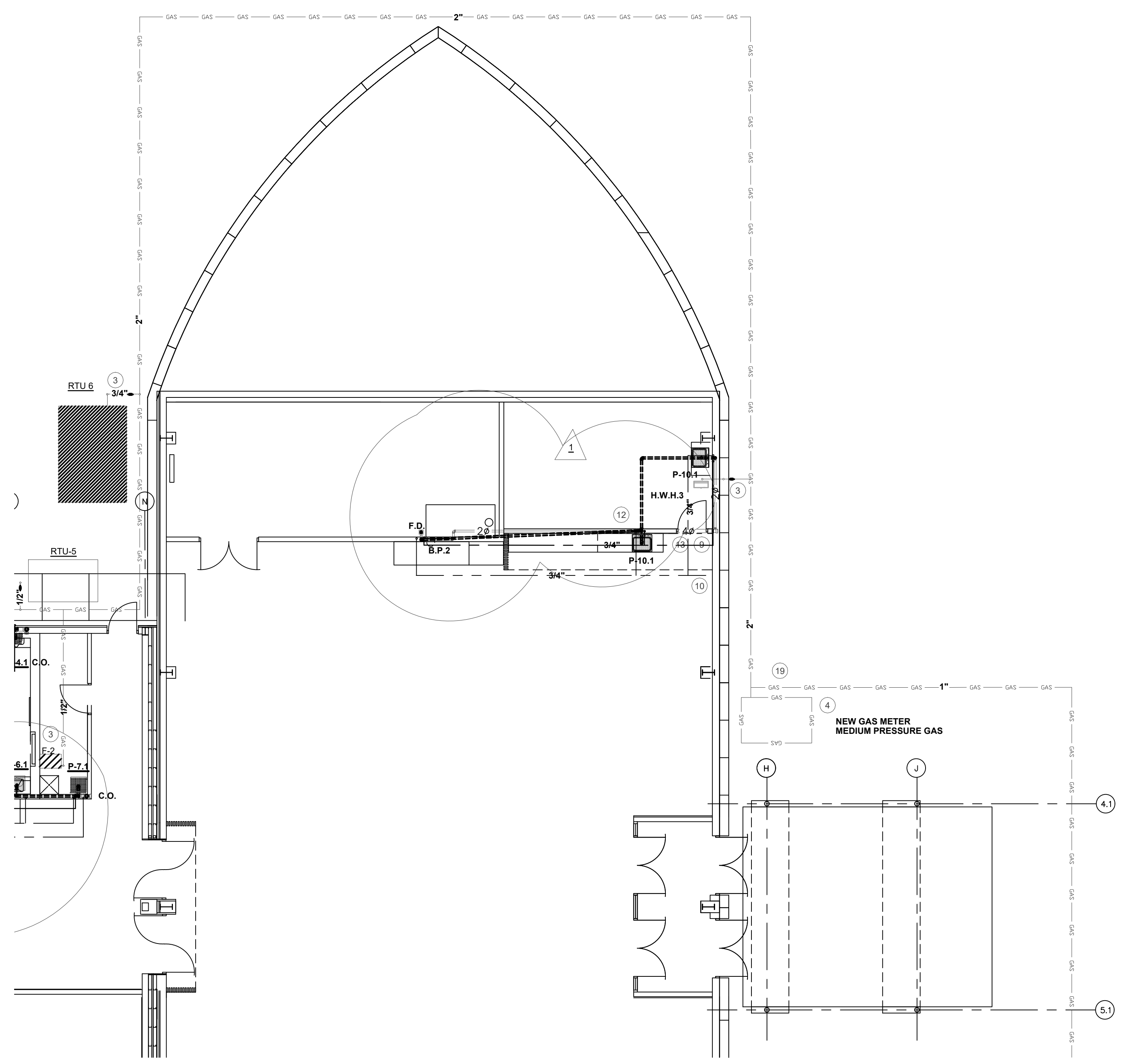

A PLUMBING - ALT 1
 SCALE - 1/8"=1'-0"
 NORTH

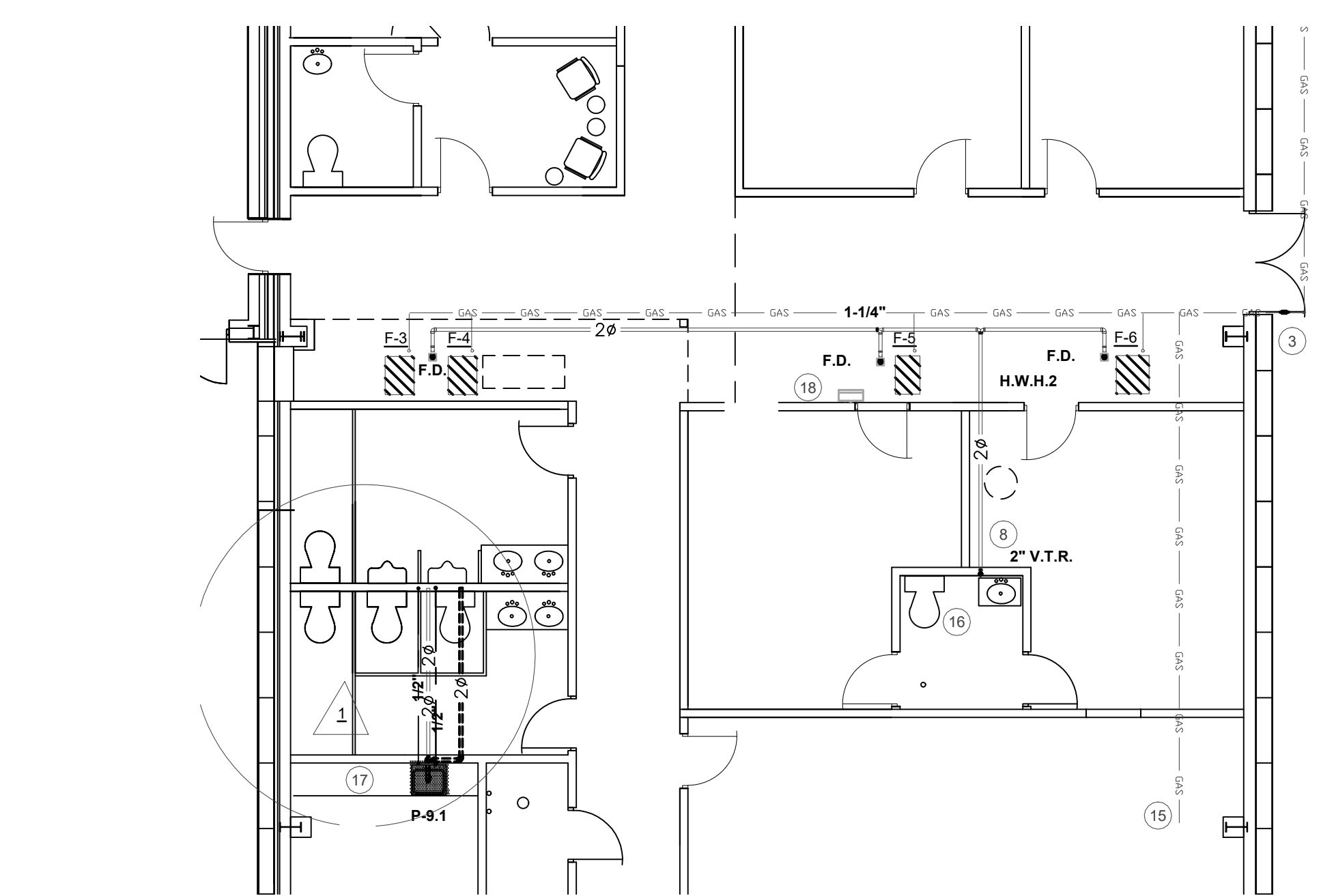

A PLUMBING - ALT 2
 SCALE - 1/8"=1'-0"
 NORTH

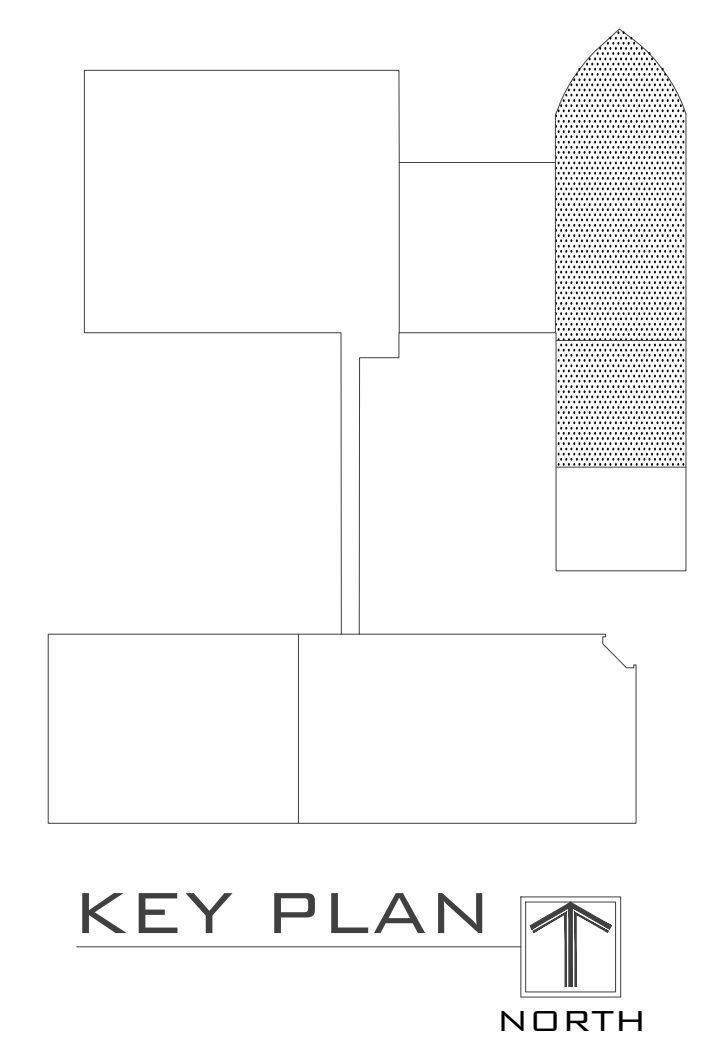

DRAWINGS ISSUED		
NO.	DATE	ITEM ISSUED
13	3/26/25	ADDENDA #1

COMPUTER DRAWING

DATE: APRIL 2023
 DRAWN BY: RJB CHECKED BY: DSP

SHEET
P1.6
 OF SHEETS

2024
ARK CHURCH
 5501 North Maize Road