

1 FLOORING DETAIL
SCALE: N.T.S.

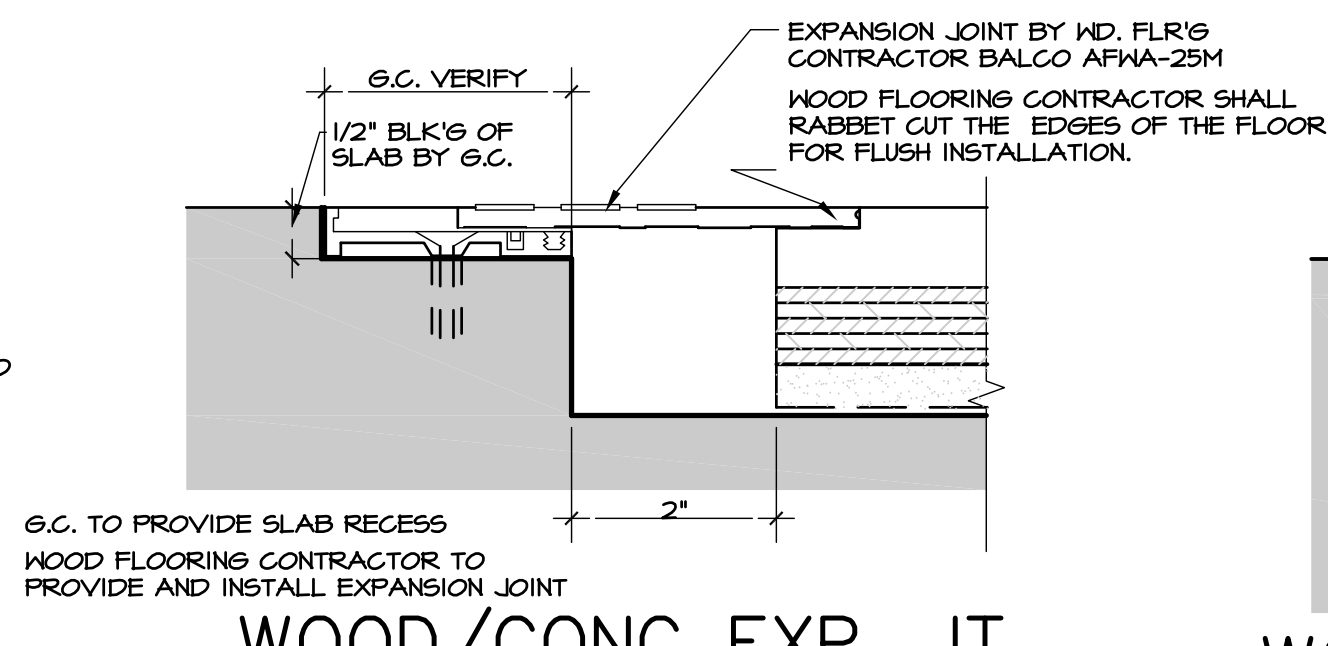

2 WOOD/CONC EXP. JT.
SCALE: N.T.S.

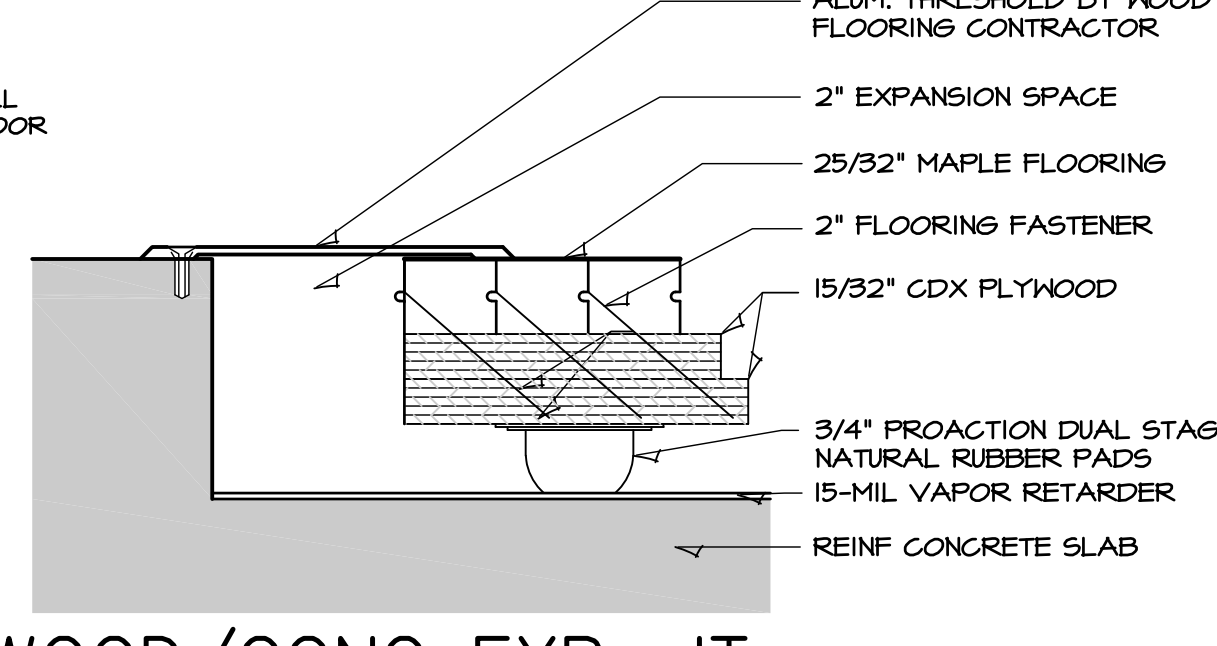

3 WOOD/CONC EXP. JT.
SCALE: N.T.S.

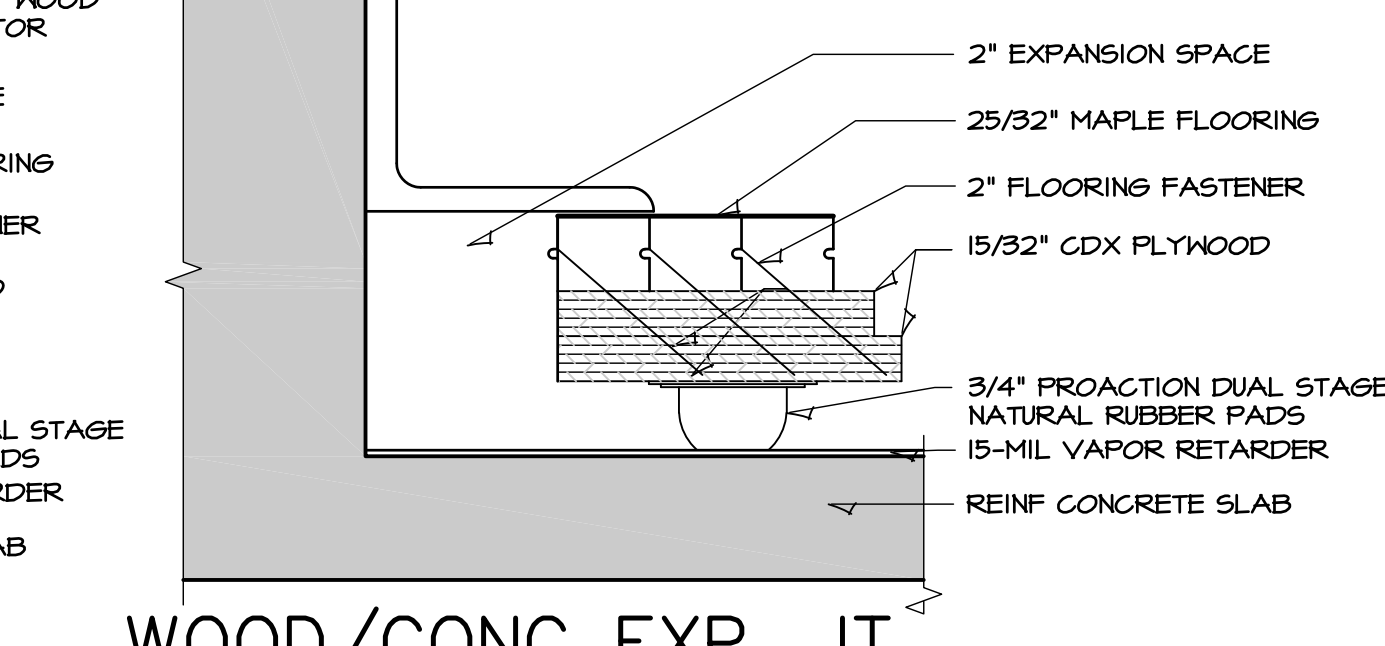

4 WOOD/CONC EXP. JT.
SCALE: N.T.S.

GENERAL NOTES:

- THE FLOORING CONTRACTOR SHALL BE RESPONSIBLE FOR LAYING OUT THE GAME LINES TO BE COMPLIANT WITH THE KANSAS STATE HIGH SCHOOL ATHLETICS ASSOCIATION RULES.
- THE WOOD FLOORING CONTRACTOR SHALL INCLUDE THE PAINTING OF ALL COURTS AND GRAPHICS. THE OWNER WILL SELECT THE COLOR PALLET FOR THE VARIOUS GAME LINES.
- FINGER JOINTED MAPLE BOARDS WILL NOT BE ACCEPTABLE.
- IT SHALL BE THE FLOORING CONTRACTORS RESPONSIBILITY TO VERIFY THE ACTUAL EXISTING SLAB RECESS PRIOR TO ANY INSTALLATION OF A NEW FINISH FLOOR SYSTEM.
- IT SHALL BE THE GENERAL CONTRACTORS RESPONSIBILITY AT THE ELEMENTARY, IF REQUIRED, TO MAKE THE NEW CONCRETE SUBFLOOR LEVEL TO WITHIN SPECIFICATIONS AND TO THE ACCEPTANCE OF THE FLOORING CONTRACTOR.
- IT SHALL BE THE FLOORING CONTRACTORS RESPONSIBILITY TO REMOVE THE EXISTING WOOD FLOORING SYSTEM AT THE HIGH SCHOOL. ALL REQUIRED PREP WORK ON THE EXISTING SLAB IS THE SOLE RESPONSIBILITY OF THE FLOORING CONTRACTOR.
- THE DISTRICT WISHES TO SAVE THE EXISTING HARDWOOD FLOOR FROM THE HIGH SCHOOL. THE FLOORING CONTRACTOR IS TO CLEANLY REMOVE THE EXISTING AND COORDINATE WITH THE DISTRICT FOR STORAGE LOCATIONS.
- ALL FLOORING THRESHOLDS AND TRANSITIONS ARE TO BE ADA COMPLIANT.

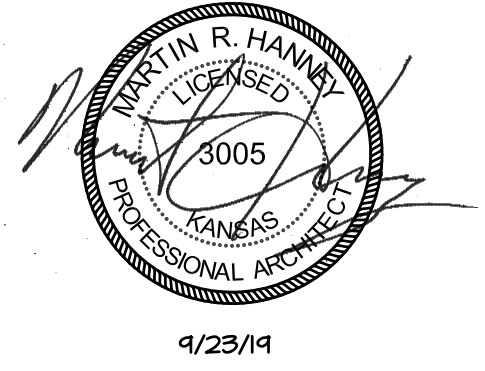

HANNEY & ASSOCIATES, ARCHITECTS
1726 South Hillside, Wichita, Kansas, 67211
Phone (316) 883-8965
Fax (316) 884-1441
www.hanneyarchitects.com

2019 SPORTS FLOORING PACKAGE
OXFORD ELEMENTARY SCHOOL & HIGH SCHOOL
UNIFIED SCHOOL DISTRICT 358
319 East College Street, Oxford, Kansas 67119

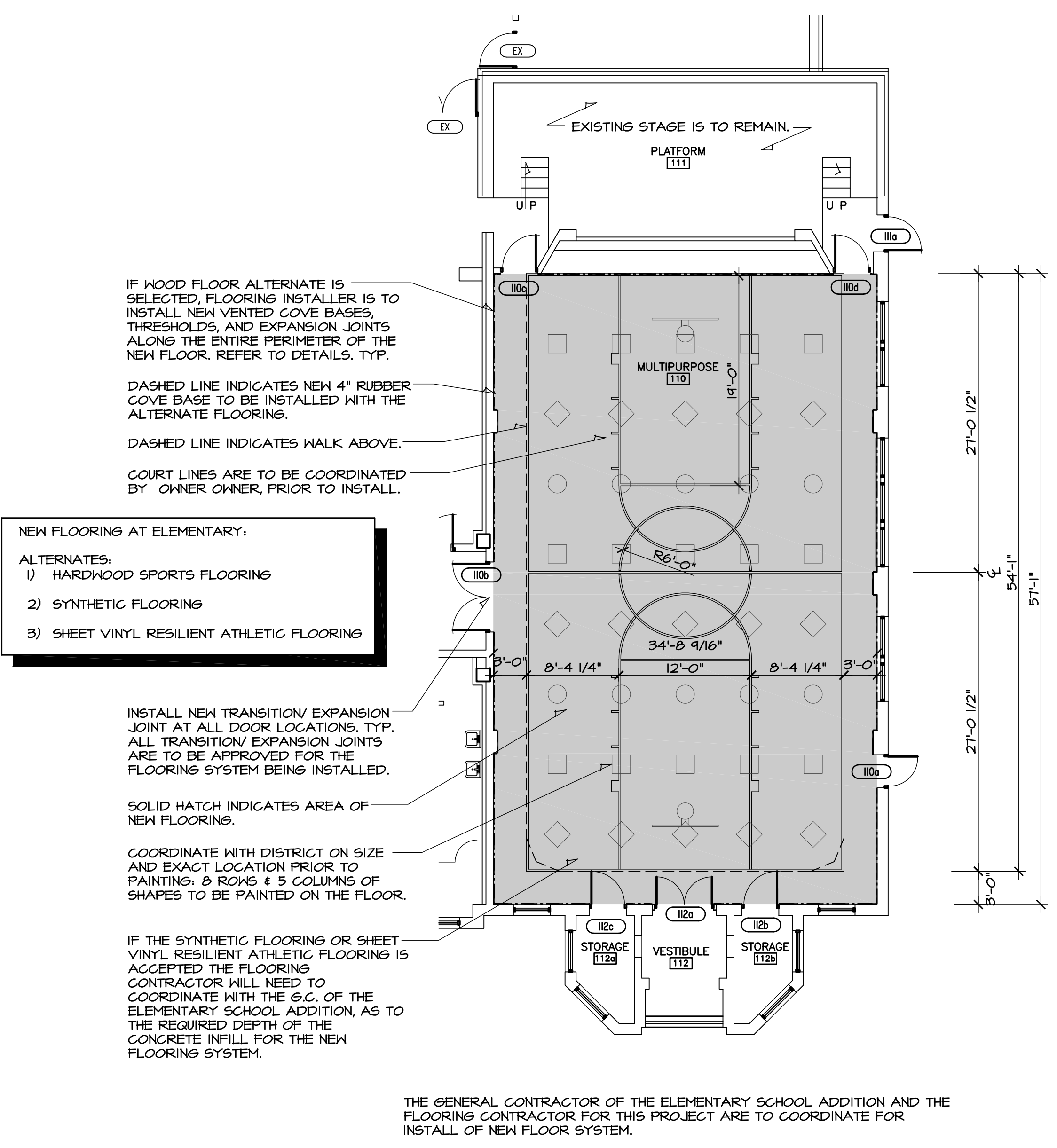

IF WOOD FLOOR ALTERNATE IS SELECTED, FLOORING INSTALLER IS TO INSTALL NEW VENTED COVE BASES, THRESHOLDS, AND EXPANSION JOINTS ALONG THE ENTIRE PERIMETER OF THE NEW FLOOR. REFER TO DETAILS, TYP.

DASHED LINE INDICATES NEW 4\"/>

DASHED LINE INDICATES WALK ABOVE.

COURT LINES ARE TO BE COORDINATED BY OWNER PRIOR TO INSTALL.

- NEW FLOORINGS AT ELEMENTARY:**
- ALTERNATES:
- HARDWOOD SPORTS FLOORING
 - SYNTHETIC FLOORING
 - SHEET VINYL RESILIENT ATHLETIC FLOORING

INSTALL NEW TRANSITION/ EXPANSION JOINT AT ALL DOOR LOCATIONS. TYP. ALL TRANSITION/ EXPANSION JOINTS ARE TO BE APPROVED FOR THE FLOORING SYSTEM BEING INSTALLED.

SOLID HATCH INDICATES AREA OF NEW FLOORING.

COORDINATE WITH DISTRICT ON SIZE AND EXACT LOCATION PRIOR TO PAINTING; 5 ROWS & 5 COLUMNS OF SHAPES TO BE PAINTED ON THE FLOOR.

IF THE SYNTHETIC FLOORING OR SHEET VINYL RESILIENT ATHLETIC FLOORING IS ACCEPTED THE FLOORING CONTRACTOR WILL NEED TO COORDINATE WITH THE G.C. OF THE ELEMENTARY SCHOOL ADDITION, AS TO THE REQUIRED DEPTH OF THE CONCRETE INFILL FOR THE NEW FLOORING SYSTEM.

THE GENERAL CONTRACTOR OF THE ELEMENTARY SCHOOL ADDITION AND THE FLOORING CONTRACTOR FOR THIS PROJECT ARE TO COORDINATE FOR INSTALL OF NEW FLOOR SYSTEM.

A ELEMENTARY SCHOOL MULTIPURPOSE - SPORTS FLOOR REPLACEMENT
SCALE: 1/8\"/>

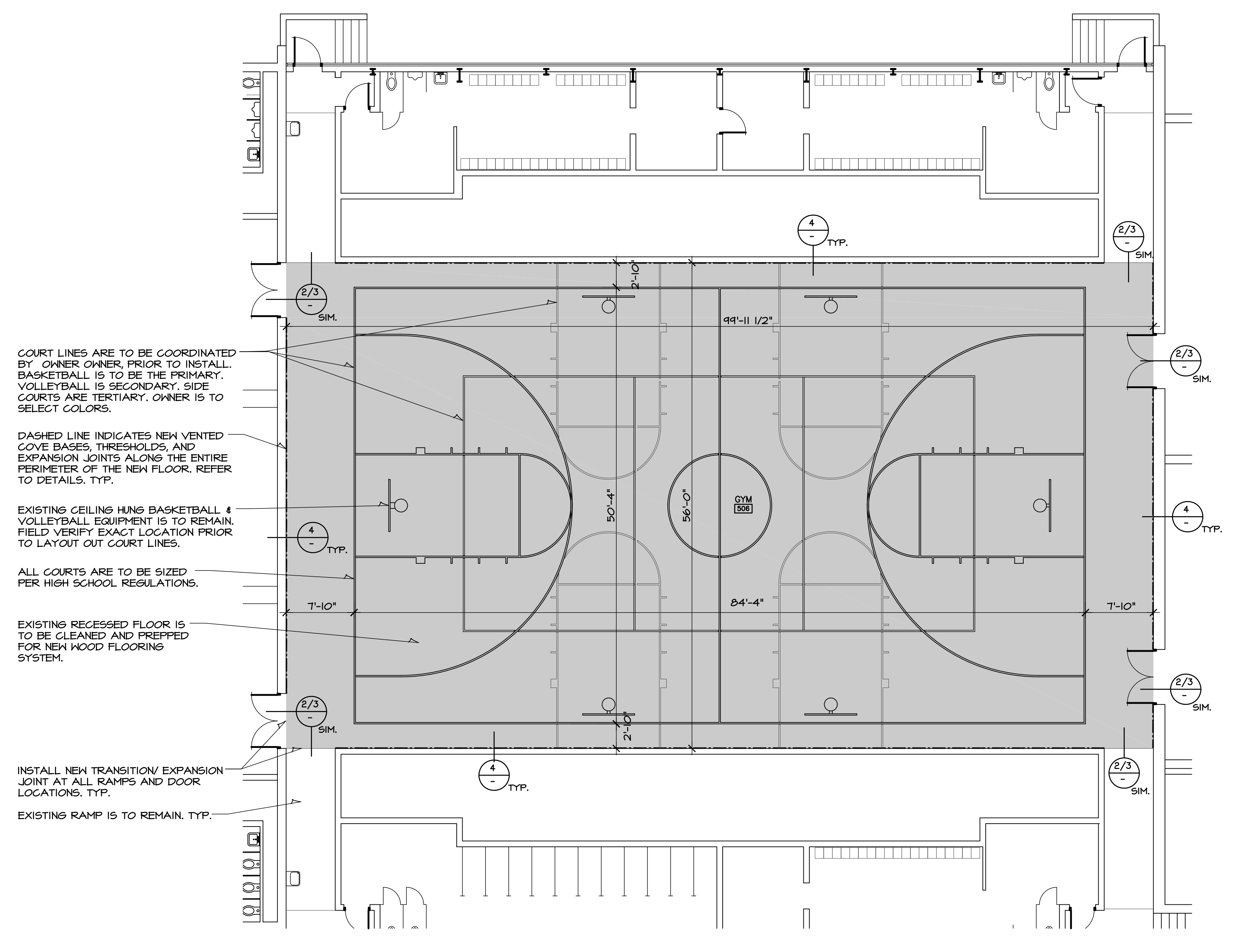
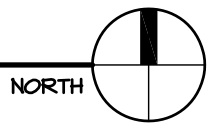
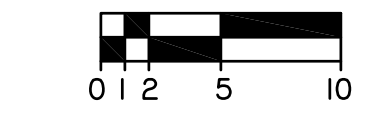

COURT LINES ARE TO BE COORDINATED BY OWNER PRIOR TO INSTALL. BASKETBALL IS TO BE THE PRIMARY. VOLLEYBALL IS SECONDARY. SIDE COURTS ARE TERTIARY. OWNER IS TO SELECT COLORS.

DASHED LINE INDICATES NEW VENTED COVE BASES, THRESHOLDS, AND EXPANSION JOINTS ALONG THE ENTIRE PERIMETER OF THE NEW FLOOR. REFER TO DETAILS, TYP.

EXISTING CEILING HUNG BASKETBALL & VOLLEYBALL EQUIPMENT IS TO REMAIN. FIELD VERIFY EXACT LOCATION PRIOR TO LAYOUT OUT COURT LINES.

ALL COURTS ARE TO BE SIZED PER HIGH SCHOOL REGULATIONS.

EXISTING RECESSED FLOOR IS TO BE CLEANED AND PREPPED FOR NEW WOOD FLOORING SYSTEM.

INSTALL NEW TRANSITION/ EXPANSION JOINT AT ALL RAMP AND DOOR LOCATIONS. TYP.

EXISTING RAMP IS TO REMAIN. TYP.

B HIGH SCHOOL PRACTICE GYM - SPORTS FLOOR REPLACEMENT
SCALE: 1/8\"/>

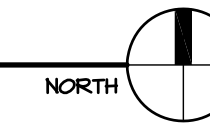
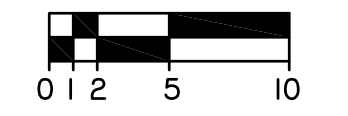

DRAWINGS ISSUED		
NO.	DATE	ITEM ISSUED
1	9/23/19	ISSUED FOR BIDS

COMPUTER DRAWING
358_ELEM_A1C5.dwg

DATE: SEPTEMBER, 2019
DRAWN BY: MH, CH, MB, JC
CHECKED BY: MRH

SHEET

A1.1

OF 1 SHEETS