

HANNAY & ASSOCIATES, ARCHITECTS
 1726 South Hillside, Wichita, Kansas, 67211
 Phone (316) 683-8965
 Fax (316) 684-1441
 www.haarchitects.com

2019
 OXFORD JUNIOR/SENIOR HIGH SCHOOL
 UNIFIED SCHOOL DISTRICT #358
 515 N Water St, Oxford, KS 67119

GENERAL NOTES:

1. REFER TO ARCHITECTURAL DEMO DRAWINGS FOR FURTHER INFORMATION.
2. FOR PURPOSES OF THE ELECTRICAL DEMO DRAWINGS, ELECTRICAL DEVICES LOCATED IN EXISTING WALLS THAT ARE TO REMAIN AS IS ARE SHOWN HERE ON THE DEMO DRAWINGS AND ARE NOTED TO BE EITHER REMAIN AS IS WITH AN 'EX' ADJACENT TO THEM. ELECTRICAL DEVICES NOTED TO BE REMOVED NOTED WITH AN 'X' OVER THE DEVICE. REMOVE THE ELECTRICAL DEVICE (RECEPTACLE OR DATA BOX) AND THEIR ASSOCIATED CONDUITS AND WIRING BACK TO THE POINT OF ORIGIN. ENERGIZE ALL EXISTING DEVICES THAT WERE INTERRUPTED DURING DEMOLITION. WHERE ENTIRE CIRCUITS ARE REMOVED, TURN THE CIRCUIT BREAKER OFF AND LABEL AS 'SPARE'. WHERE EXISTING MECHANICAL EQUIPMENT IS REMOVED, ALL RELATED ELECTRICAL FEEDS TO THE EQUIPMENT THEIR ASSOCIATED CONDUITS BACK.

PLAN NOTES:

1. EXISTING PANEL TO BE REMOVED AND TERMINATED BACK TO ORIGINAL POINT OF ORIGIN. CONTRACTOR SHALL REMOVE ALL DOWNSTREAM CIRCUITS, CONDUCTORS, AND CONDUIT AS REQUIRED. REFER TO E1.2 FOR MORE INFO.
2. EXISTING PANEL TO REMAIN IN PLACE. ALL DOWNSTREAM CIRCUITS OUT OF EXISTING PANEL SHALL BE REMOVED BACK TO PANEL. CONTRACTOR SHALL REMOVE ALL DOWNSTREAM CIRCUITS, CONDUCTORS, AND CONDUIT AS REQUIRED. NEW CIRCUIT SHALL BE CONNECTED TO EXISTING PANEL. REFER TO PANEL SCHEDULE FOR MORE INFORMATION.
3. ALL EXISTING ELECTRICAL DEVICES LOCATED WITHIN EXISTING WOOD SHOP (WITH THE EXCEPTION OF EXISTING PANEL 'S') SHALL BE REMOVED BACK TO THE POINT OF ORIGIN. CONTRACTOR SHALL REMOVE ALL EXISTING DEVICES, CONDUIT, AND CONDUCTORS AS REQUIRED.
4. ALL EXISTING ELECTRICAL DEVICES LOCATED WITHIN EXISTING METAL SHOP SHALL BE REMOVED BACK TO THE POINT OF ORIGIN. CONTRACTOR SHALL REMOVE ALL EXISTING DEVICES, CONDUIT, AND CONDUCTORS AS REQUIRED.
5. ALL EXISTING ELECTRICAL DEVICES LOCATED WITHIN EXISTING CLASSROOM AND OFFICE AREA SHALL BE REMOVED BACK TO THE POINT OF ORIGIN. CONTRACTOR SHALL REMOVE ALL EXISTING DEVICES, CONDUIT, AND CONDUCTORS AS REQUIRED.
6. EXISTING DATA RACKUPS SHALL BE REMOVED AND RETURNED TO OWNER. CONTRACTOR SHALL REMOVE EXISTING FIBER LINE BACK TO POINT OF ORIGIN. CONTRACTOR TO TRACE OUT AND IDENTIFY ALL DATA DROPS THAT ARE TO REMAIN AND BE RE-FEED OUT OF NEW DATA RACK LOCATION. PROVIDE NEW CAT 6 CABLING AS REQUIRED TO ALL EXISTING DATA DROPS THAT WOULD BE AFFECTED BY THE MOVE IN SWITCH LOCATION.
7. ALL EXISTING ELECTRICAL DEVICES LOCATED WITHIN EXISTING TOOL STORAGE AND OFFICE AREA SHALL BE REMOVED BACK TO THE POINT OF ORIGIN. CONTRACTOR SHALL REMOVE ALL EXISTING DEVICES, CONDUIT, AND CONDUCTORS AS REQUIRED.
8. CONTRACTOR SHALL REMOVE EXISTING DUST COLLECTOR SYSTEM. CONTRACTOR SHALL REMOVE ALL EXISTING CIRCUITS, CONDUIT, AND CONDUCTORS BACK TO THE POINT OF ORIGIN.
9. EXISTING INTERCOM PANEL/CABINET AND CONDUITS SHALL REMAIN AS IS.
10. EXISTING LIGHT FIXTURE SHALL BE CLEANED, REPAIRED, AND RE-LAMPED WITH NEW LED RETROFIT BULB. CONTRACTOR SHALL REMOVE ALL EXISTING CONDUCTORS SERVING THE FIXTURE BACK TO THE POINT OF ORIGIN. NEW CONDUCTORS SHALL BE PROVIDED TO EXISTING FIXTURE AS REQUIRED.
11. EXISTING LIGHT FIXTURE SHALL BE REMOVED. CONTRACTOR TO REMOVE FIXTURE AND CONDUCTORS SERVING THE FIXTURE BACK TO THE POINT OF ORIGIN. EXISTING BACK BOX AND CONDUIT SHALL REMAIN AND BE USED FOR NEW CONDUCTORS AND NEW LIGHT FIXTURE.
12. REMOVE EXISTING ROOF-TOP UNIT. CONTRACTOR SHALL REMOVE EXISTING CONDUCTORS AND CONDUIT BACK TO THE POINT OF ORIGIN.
13. REMOVE EXISTING UNIT HEATER. CONTRACTOR SHALL REMOVE EXISTING CONDUCTORS AND CONDUIT BACK TO THE POINT OF ORIGIN.
14. EXISTING GUTTER WAY, DISCONNECTS, AND PANELS IN BOILER ROOM SHALL REMAIN. REFER TO RISER DIAGRAM FOR ADDITIONAL INFORMATION.

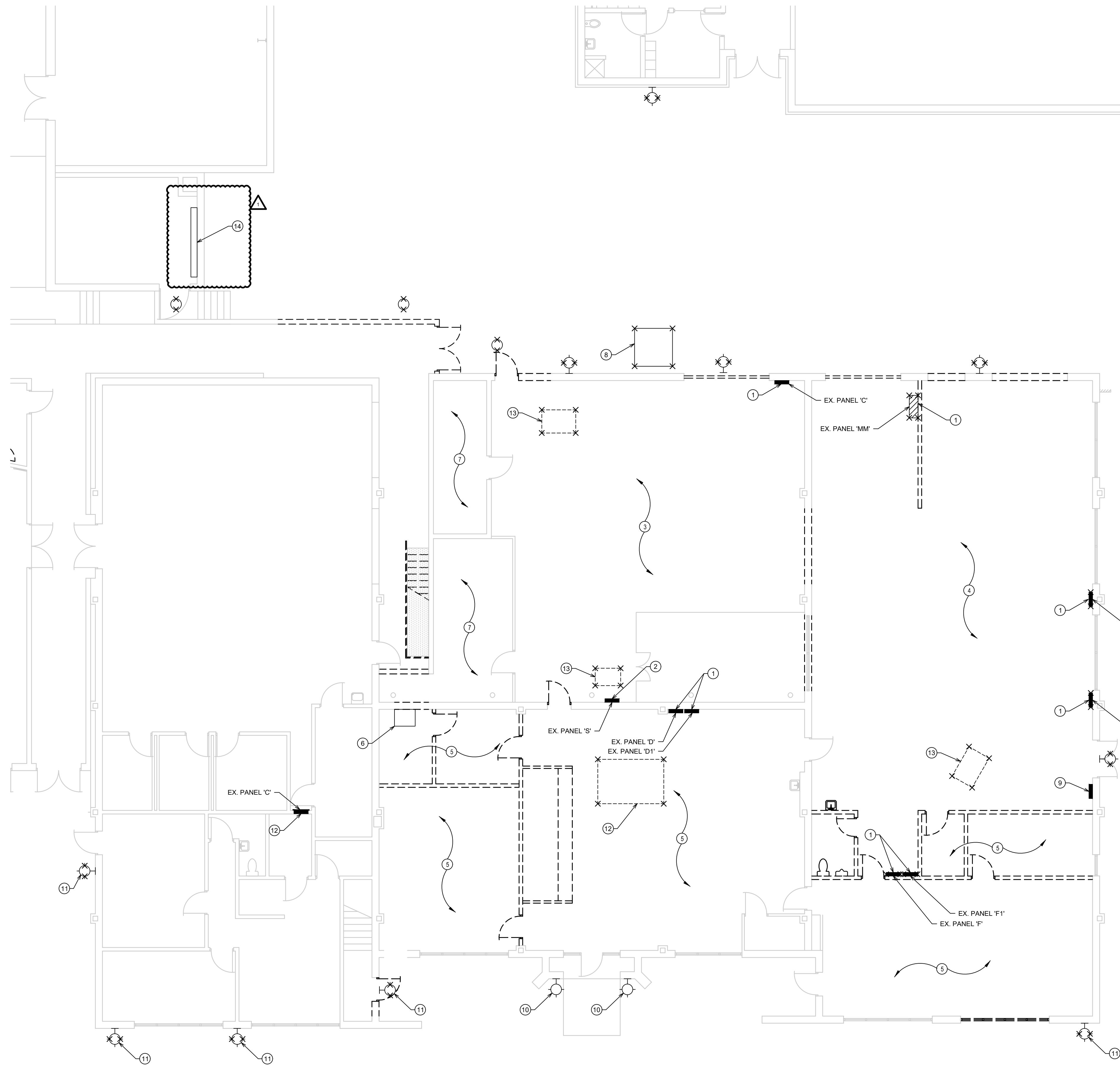

A INDUSTRIAL ARTS DEMO PLAN - ELECTRICAL
 SCALE: 1/8" = 1'-0"
 NORTH

DRAWINGS ISSUED		
NO.	DATE	ITEM ISSUED
8	1/27/20	ADDENDUM #3
7	12/20/19	ISSUED FOR BIDS
6	12/16/19	99% BOARD REVIEW
5	12/13/19	99% SUBMITTAL
4	9/20/19	50% REVIEW
3	6/10/19	DESIGN DEVELOPMENT
2	5/13/19	SCHEMATIC DESIGN
1	4/8/19	SCHEMATIC DESIGN

COMPUTER DRAWING

DATE: AUGUST, 2019
 DRAWN BY: CK CHECKED BY: DR
 SHEET

ED2.1

OF 1 SHEETS