



HANVEY & ASSOCIATES, ARCHITECTS  
1726 South Hillside, Wichita, Kansas, 67211  
Phone (316) 883-8965  
Fax (316) 884-1441  
www.haarchitects.com

2019  
OXFORD JUNIOR/SENIOR HIGH SCHOOL  
UNIFIED SCHOOL DISTRICT #358  
515 N Water St, Oxford, KS 67119

DRAWINGS ISSUED		
NO.	DATE	ITEM ISSUED
1	4/8/14	SCHEMATIC DESIGN
2	5/13/14	SCHEMATIC DESIGN
3	6/10/14	DESIGN DEVELOPMENT
4	9/20/14	50% REVIEW
5	12/13/14	44% SUBMITTAL
6	12/16/14	44% BOARD REVIEW
7	12/20/14	ISSUED FOR BIDS

COMPUTER DRAWING  
358\_ELEM\_A401

DATE: AUGUST, 2014  
DRAWN BY: MH, CH, MB, JC  
CHECKED BY: MRH

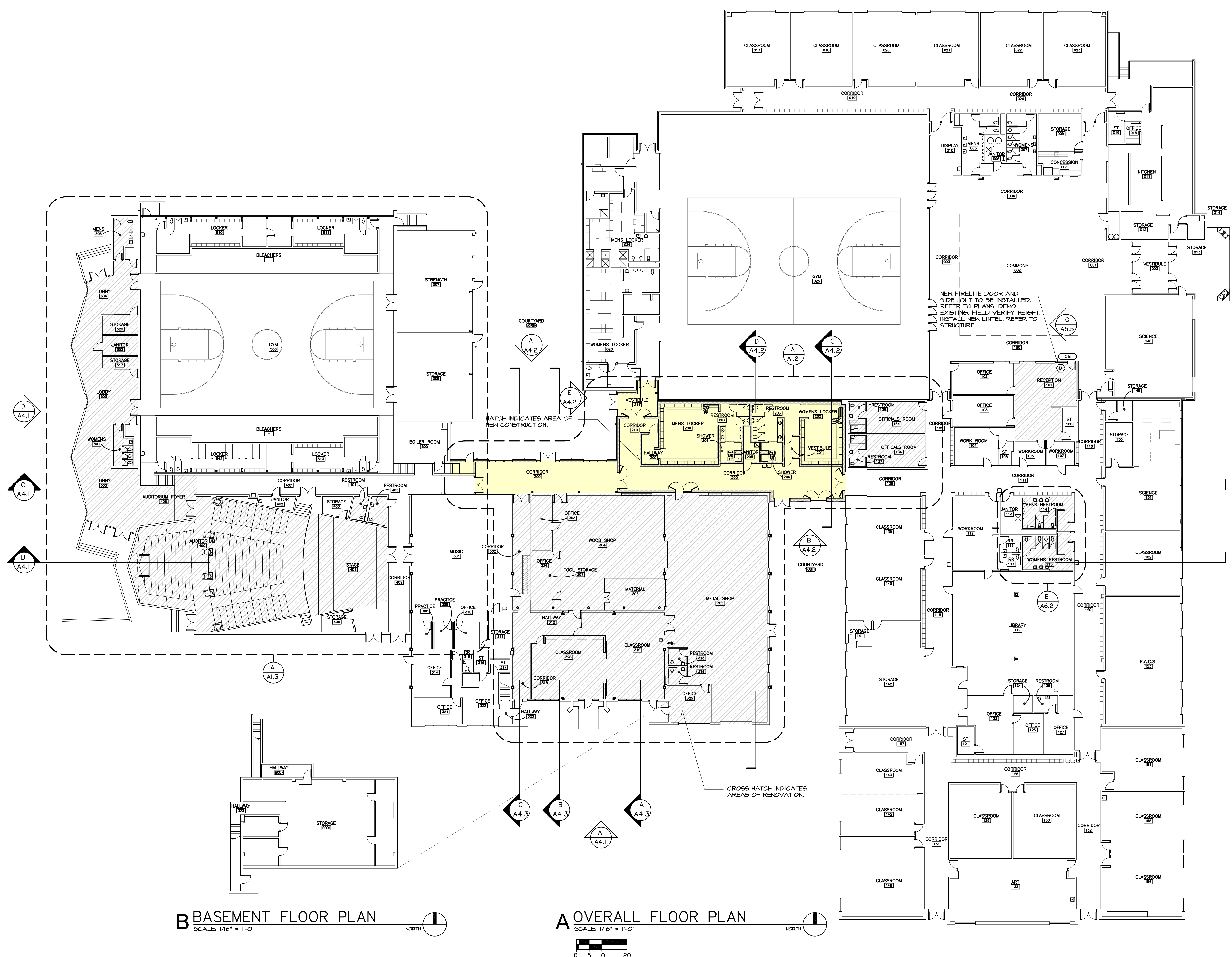

**B** BASEMENT FLOOR PLAN  
SCALE: 1/16" = 1'-0"  
NORTH

**A** OVERALL FLOOR PLAN  
SCALE: 1/16" = 1'-0"  
NORTH



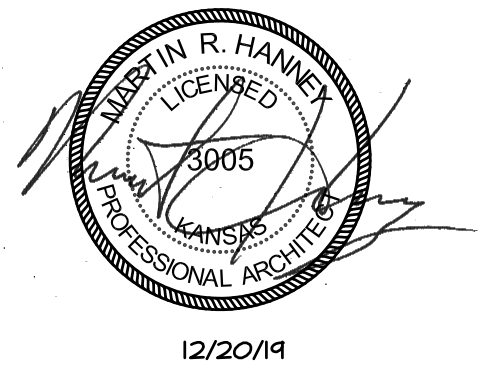

HANVEY & ASSOCIATES, ARCHITECTS  
1726 South Hillside, Wichita, Kansas, 67211  
Phone (316) 883-8985  
Fax (316) 884-1441  
www.haarchitects.com

2019  
OXFORD JUNIOR/SENIOR HIGH SCHOOL  
UNIFIED SCHOOL DISTRICT #358  
515 N Water St, Oxford, KS 67119

DRAWINGS ISSUED		
NO.	DATE	ITEM ISSUED
1	4/8/14	SCHEMATIC DESIGN
2	5/13/14	SCHEMATIC DESIGN
3	6/10/14	DESIGN DEVELOPMENT
4	9/20/14	50% REVIEW
5	12/13/14	99% SUBMITTAL
6	12/16/14	99% BOARD REVIEW
7	12/20/14	ISSUED FOR BIDS

COMPUTER DRAWING  
358\_ELEM\_A401

DATE: AUGUST, 2019  
DRAWN BY: MRH  
CHECKED BY: MRH

SHEET

A1.2

OF 1 SHEETS

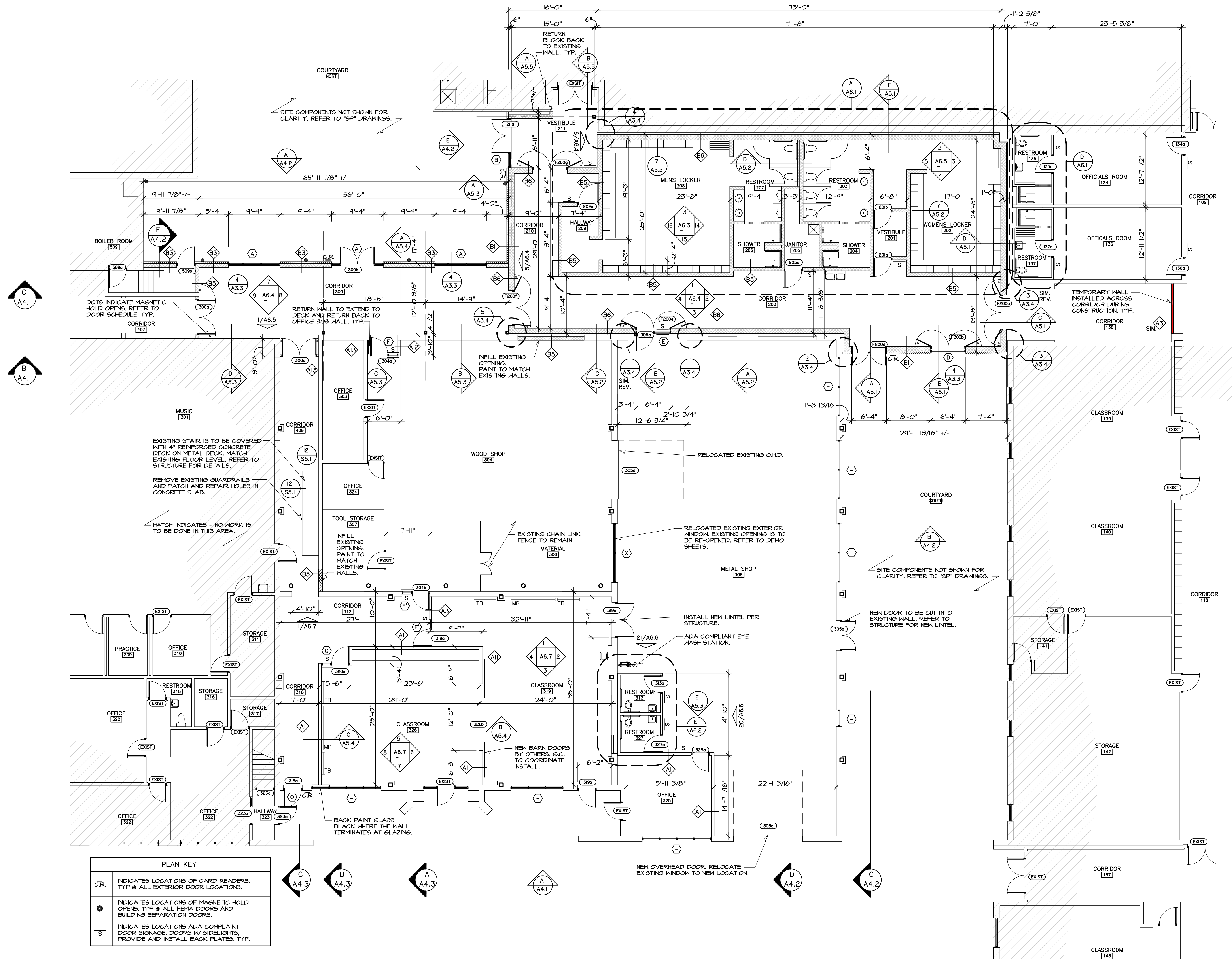

ENLARGED FLOOR PLAN  
SCALE: 1/8" = 1'-0"





HANNEY & ASSOCIATES, ARCHITECTS  
1726 South Hillside, Wichita, Kansas, 67211  
Phone (316) 883-8985  
Fax (316) 884-1441  
www.hanneyarchitects.com

2019  
OXFORD JUNIOR/SENIOR HIGH SCHOOL  
UNIFIED SCHOOL DISTRICT #358  
515 N Water St, Oxford, KS 67119

DRAWINGS ISSUED		
NO.	DATE	ITEM ISSUED
1	4/8/19	SCHEMATIC DESIGN
2	5/13/19	SCHEMATIC DESIGN
3	6/10/19	DESIGN DEVELOPMENT
4	9/20/19	50% REVIEW
5	12/13/19	99% SUBMITTAL
6	12/16/19	99% BOARD REVIEW
7	12/20/19	ISSUED FOR BIDS

COMPUTER DRAWING  
358\_H5\_A502.dwg

DATE: AUGUST, 2019  
DRAWN BY: MH, CH, MB, JC  
CHECKED BY: MRH

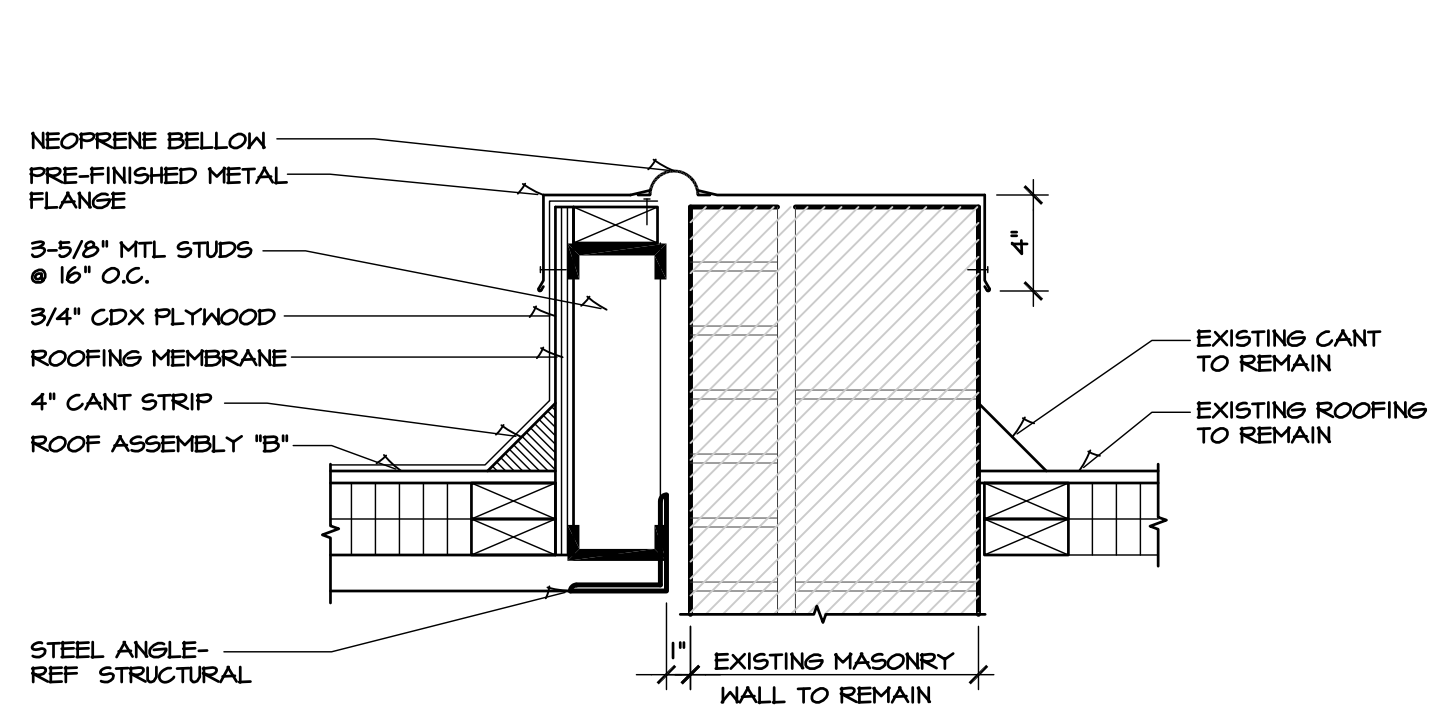

1 DETAIL - EXPANSION JOINT  
SCALE: 1-1/2" = 1'-0"

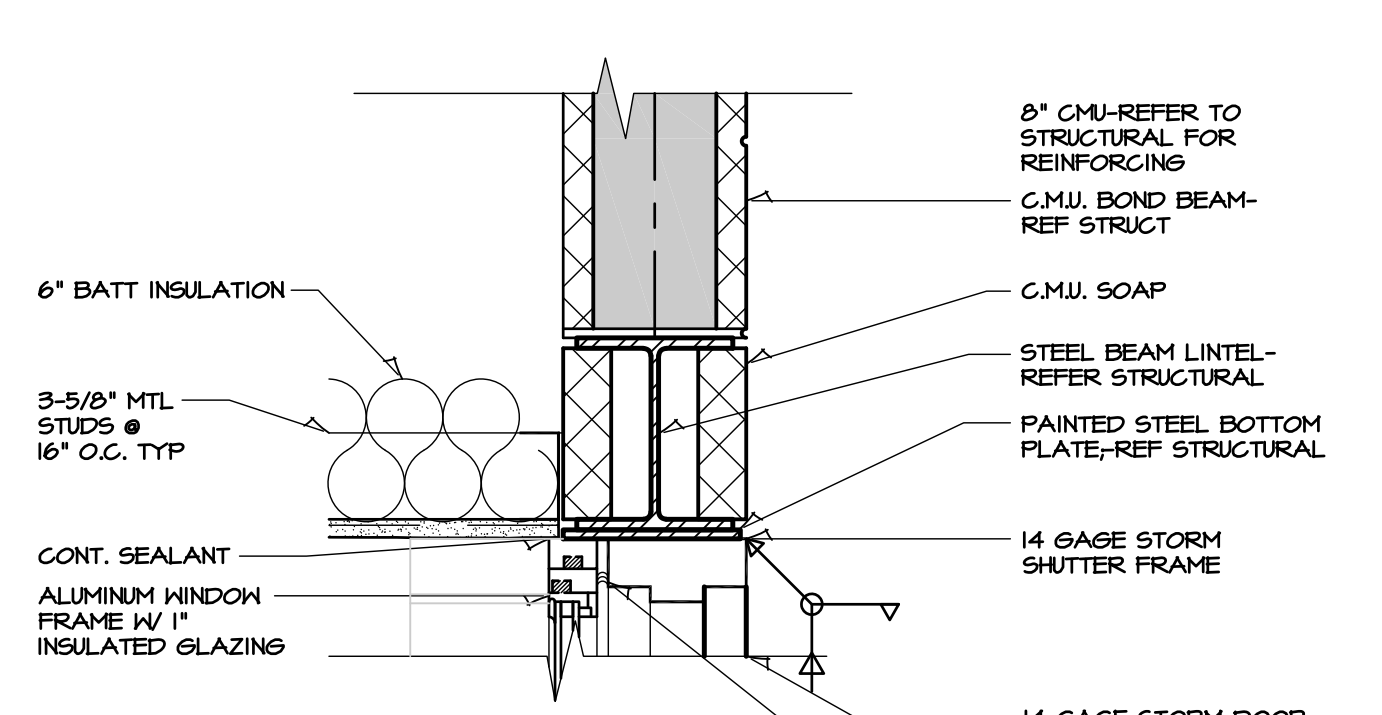

2 DETAIL - WINDOW HEAD  
SCALE: 1-1/2" = 1'-0"

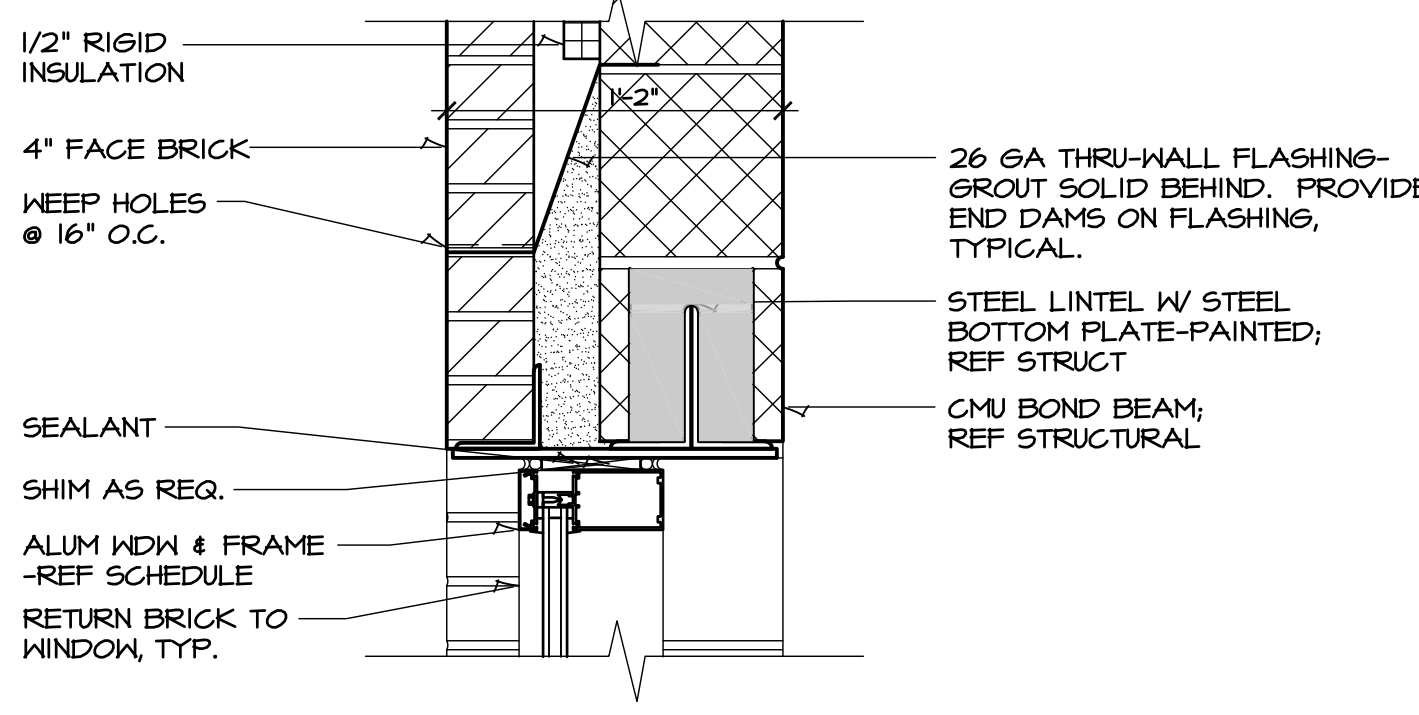

3 DETAIL - WINDOW HEAD  
SCALE: 1-1/2" = 1'-0"

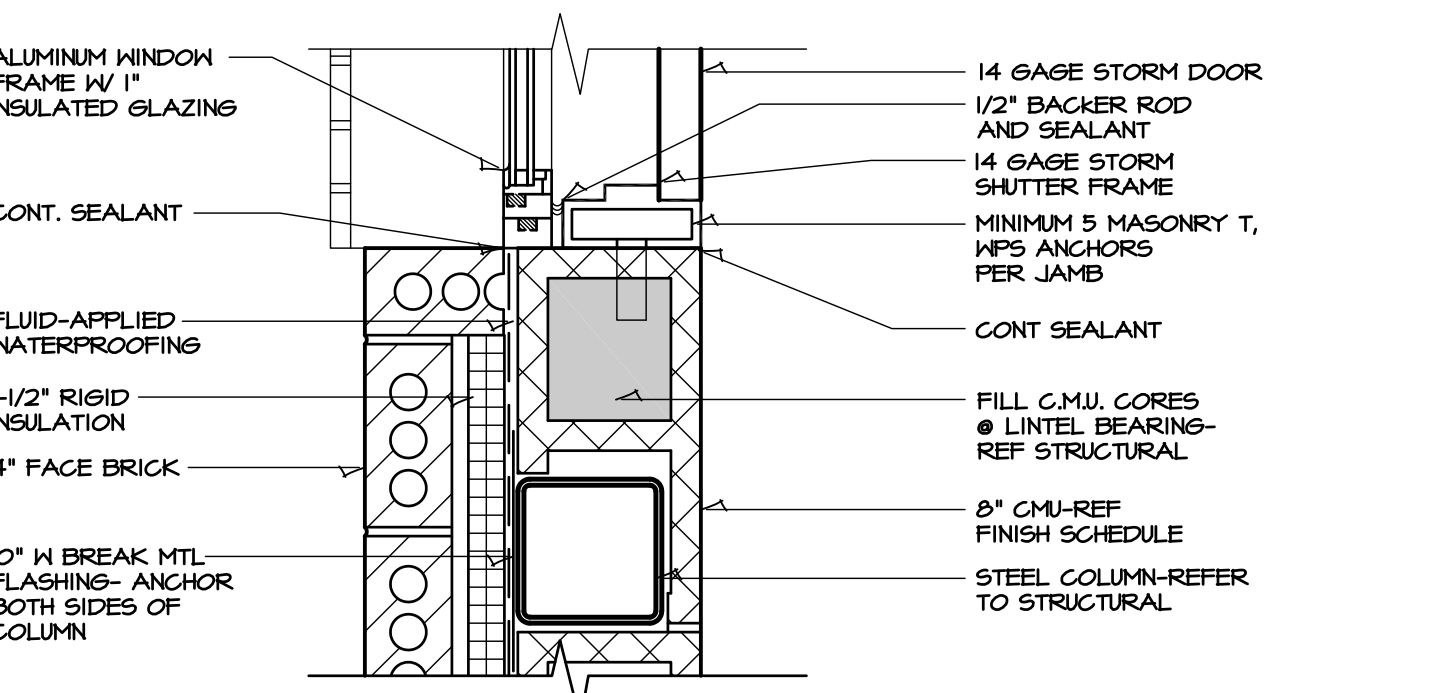

4 DETAIL - WINDOW JAMB  
SCALE: 1-1/2" = 1'-0"

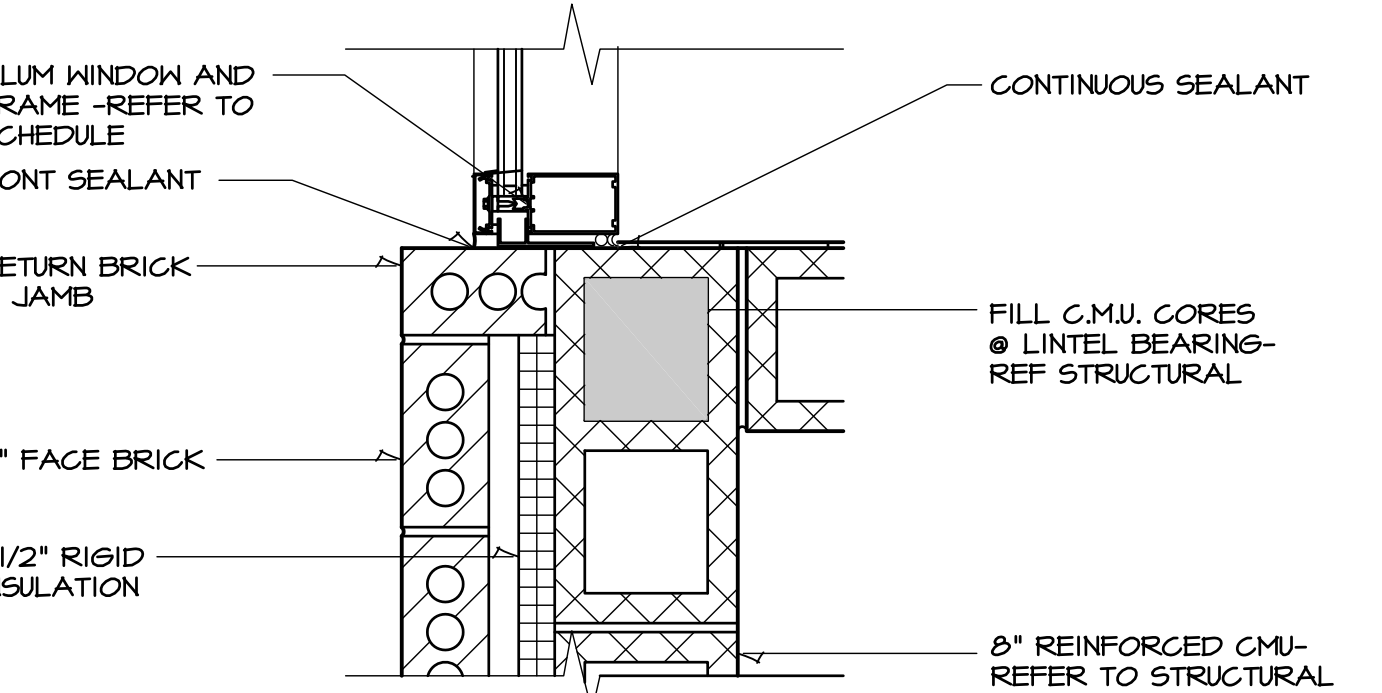

5 DETAIL - WINDOW JAMB  
SCALE: 1-1/2" = 1'-0"

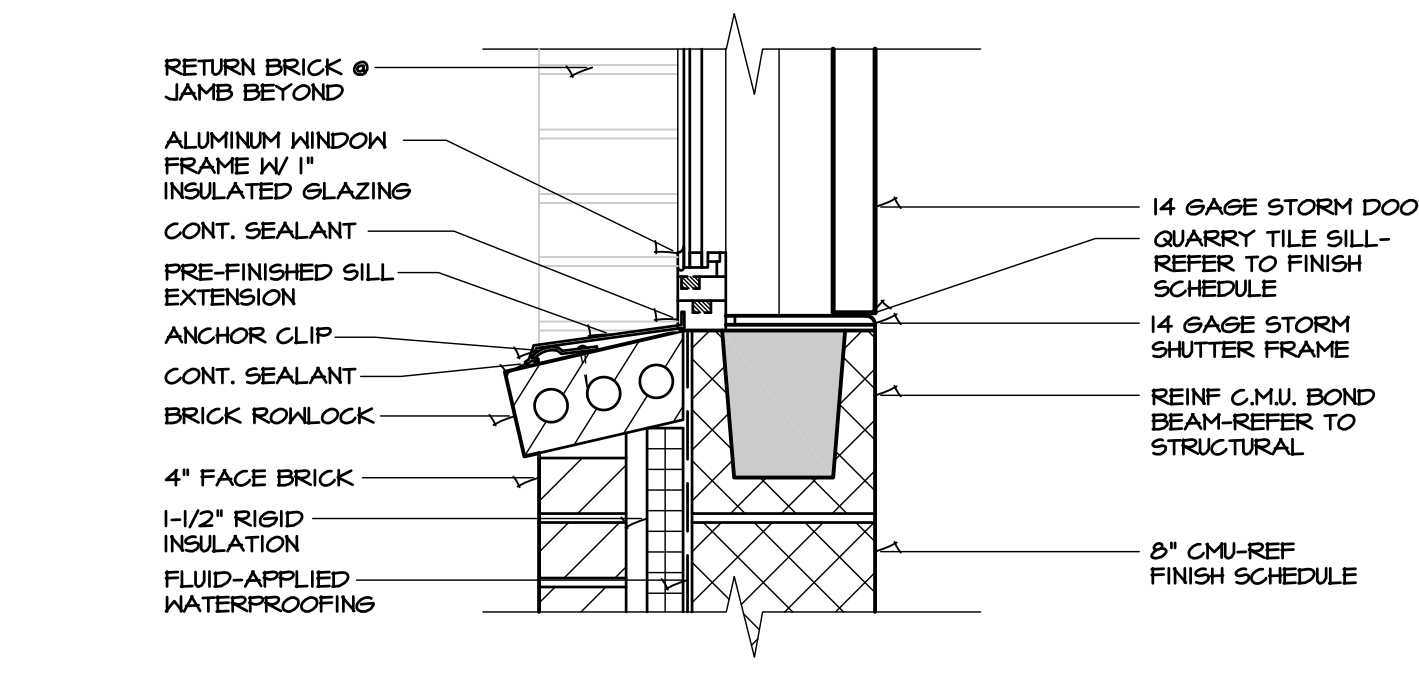

6 DETAIL - WINDOW SILL  
SCALE: 1-1/2" = 1'-0"

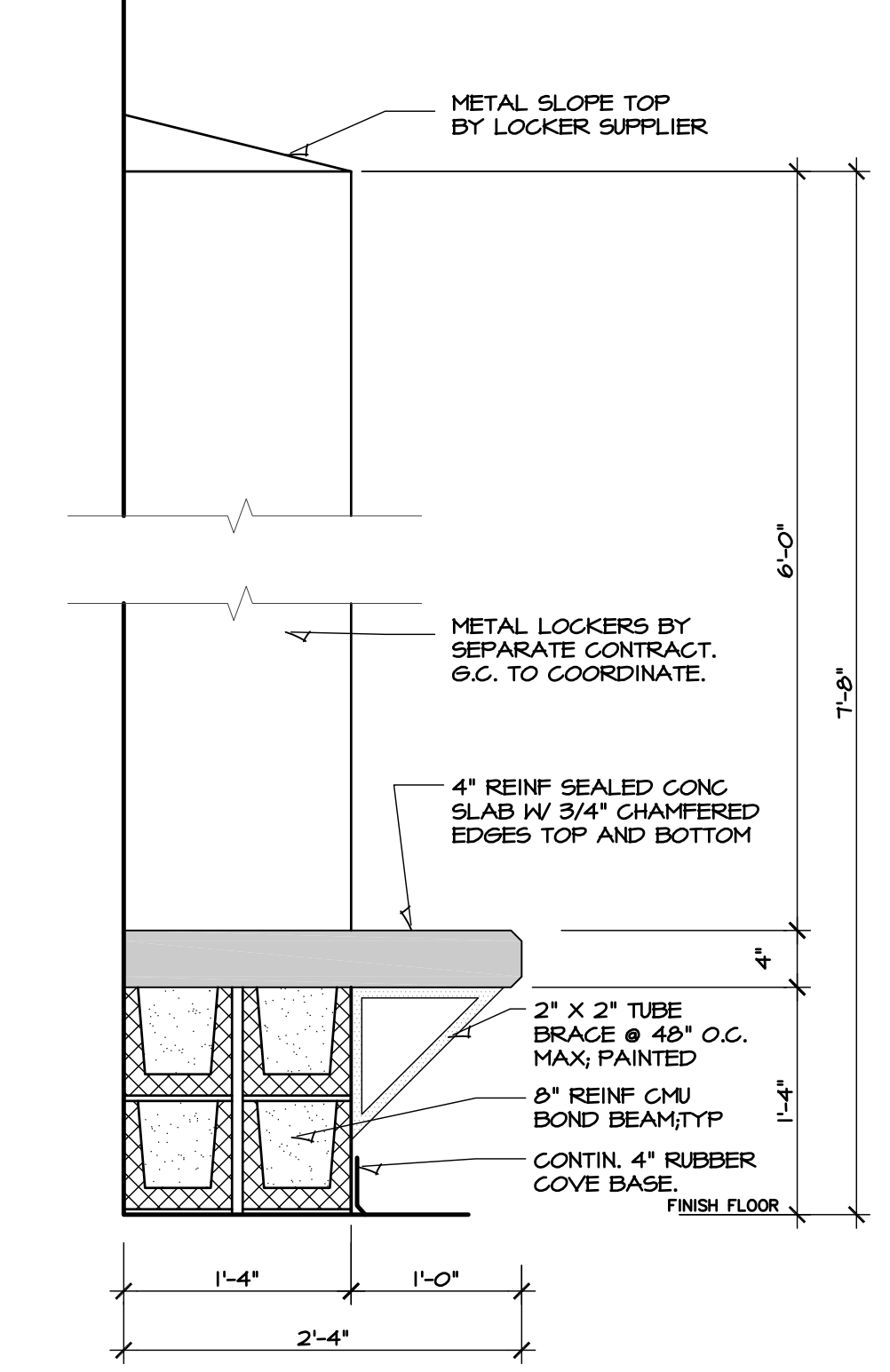

7 DETAIL - LOCKER BASE  
SCALE: 1-1/2" = 1'-0"

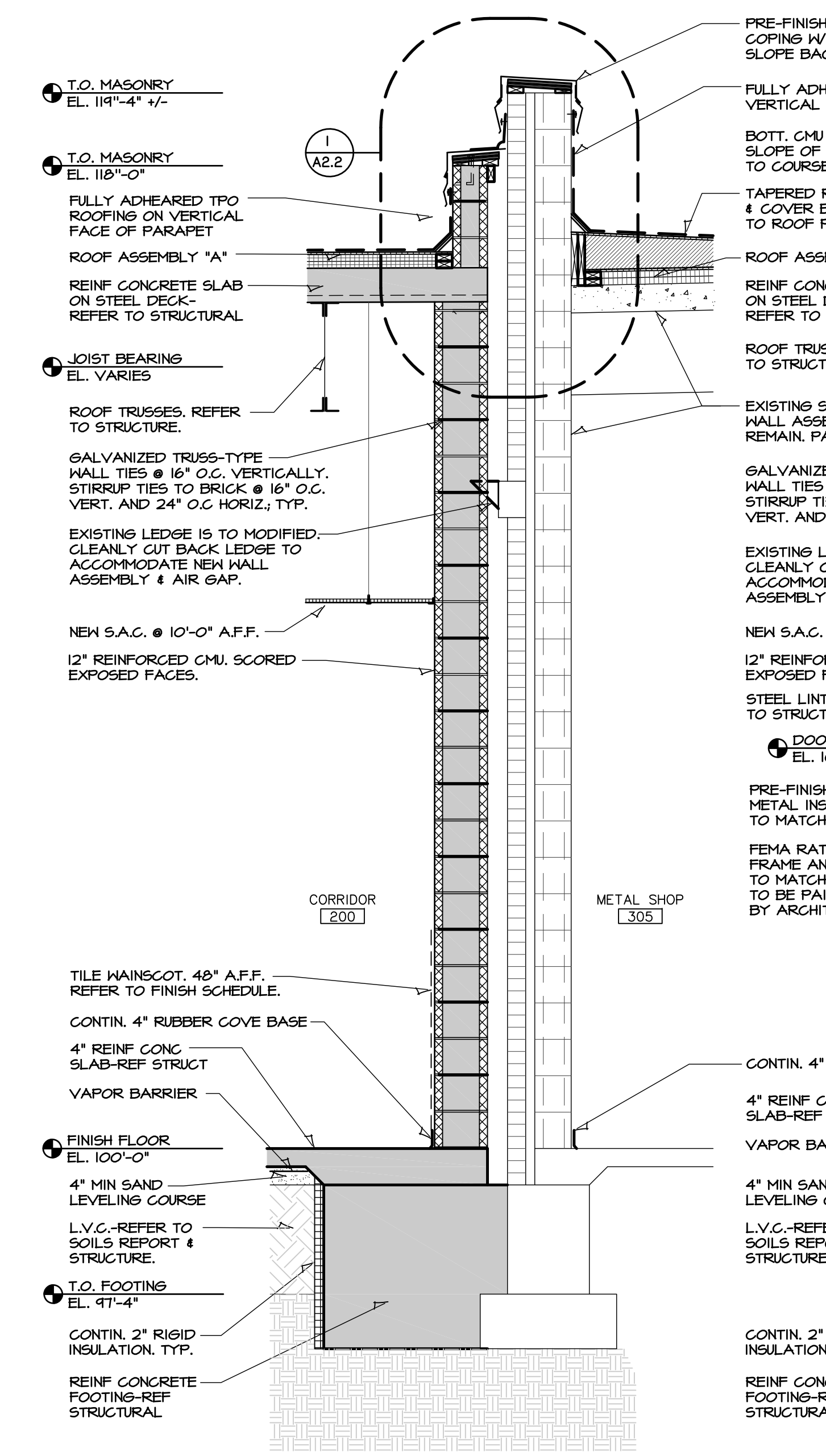

A WALL SECTION  
SCALE: 1/2" = 1'-0"

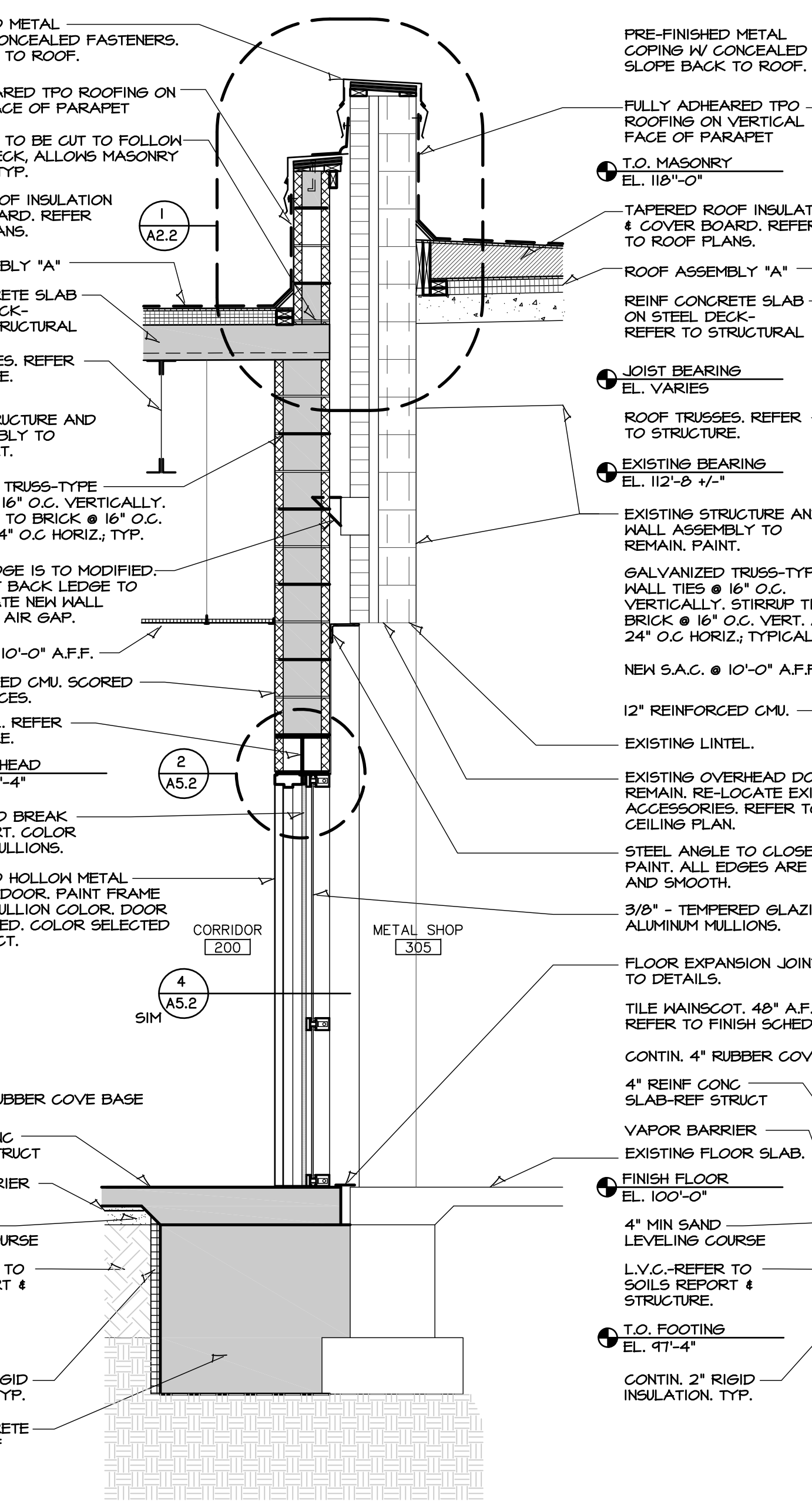

B WALL SECTION  
SCALE: 1/2" = 1'-0"

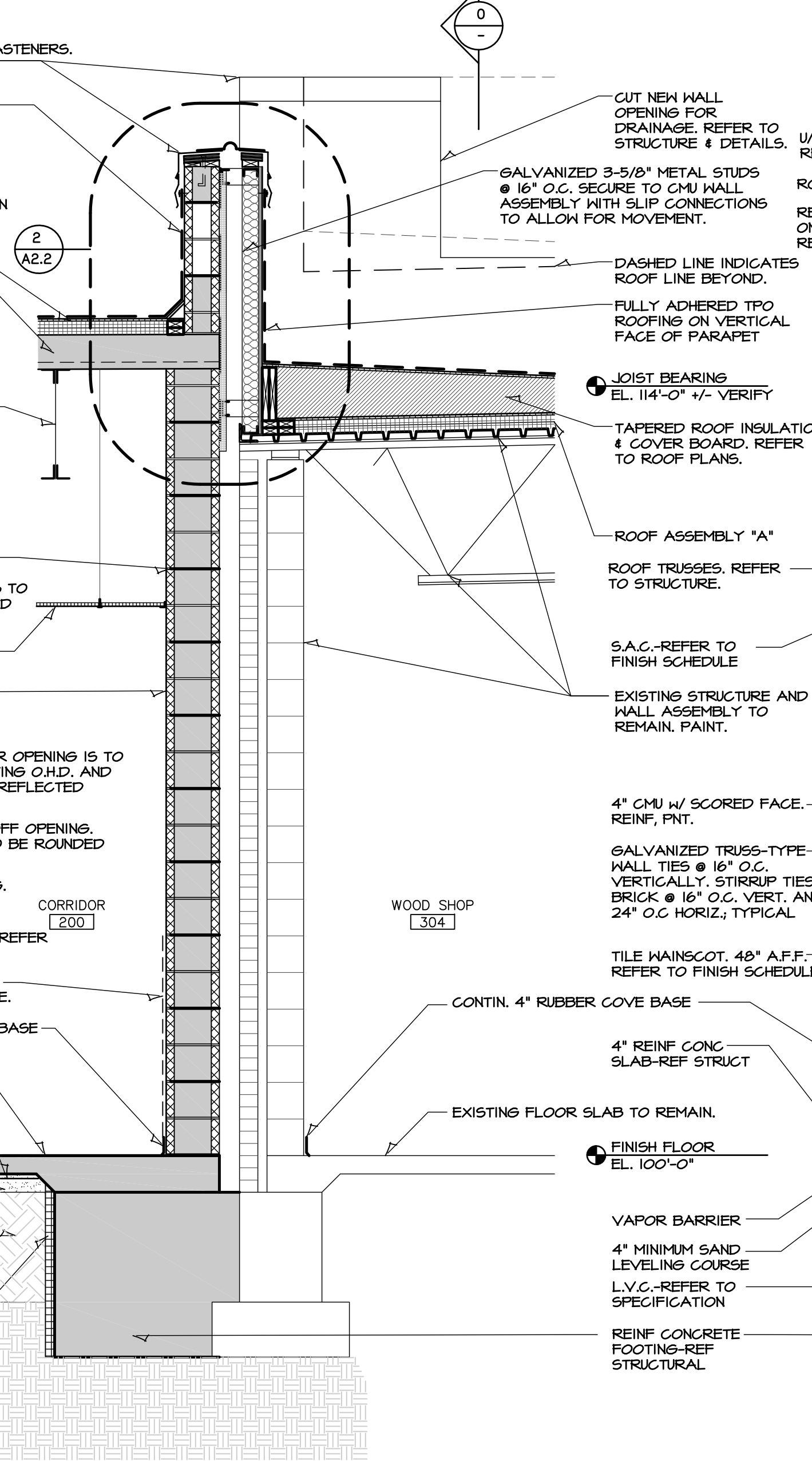

C WALL SECTION  
SCALE: 1/2" = 1'-0"

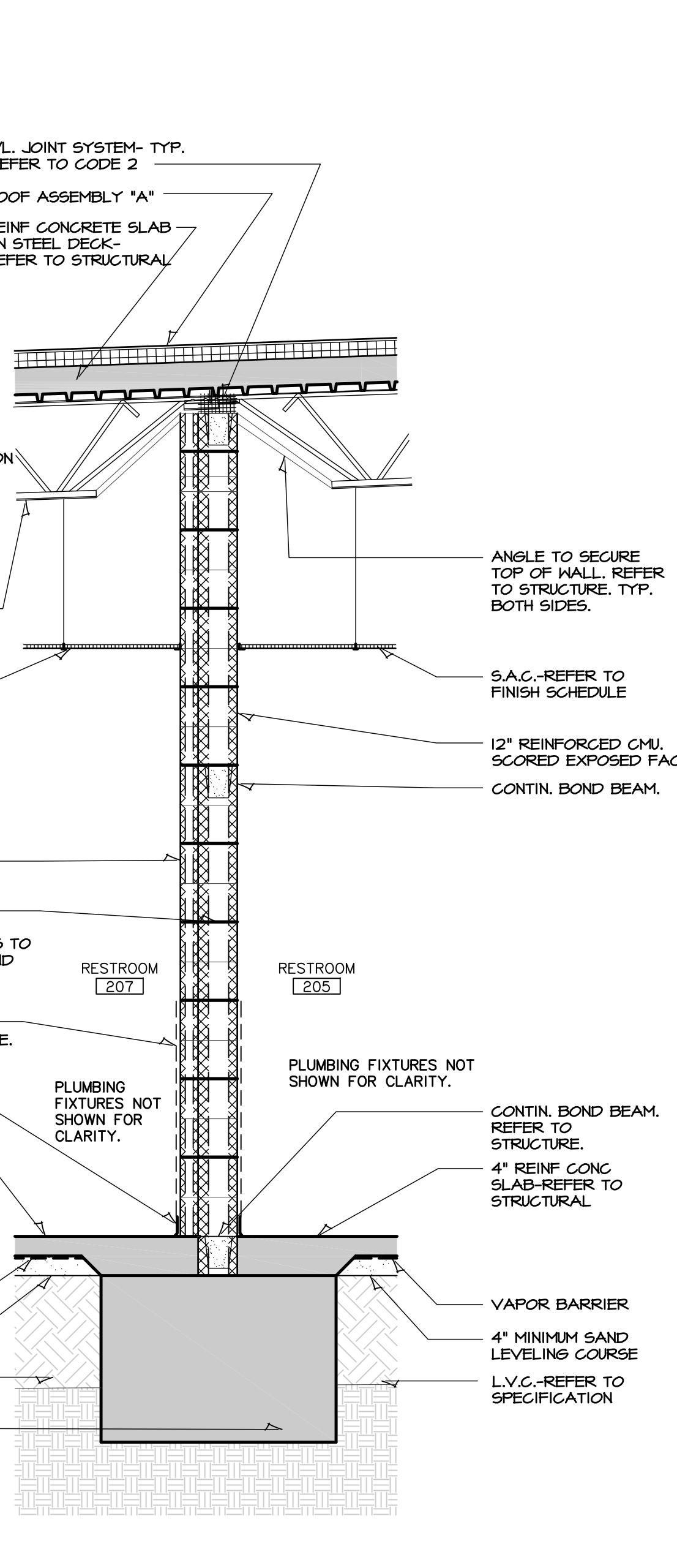

D WALL SECTION  
SCALE: 1/2" = 1'-0"

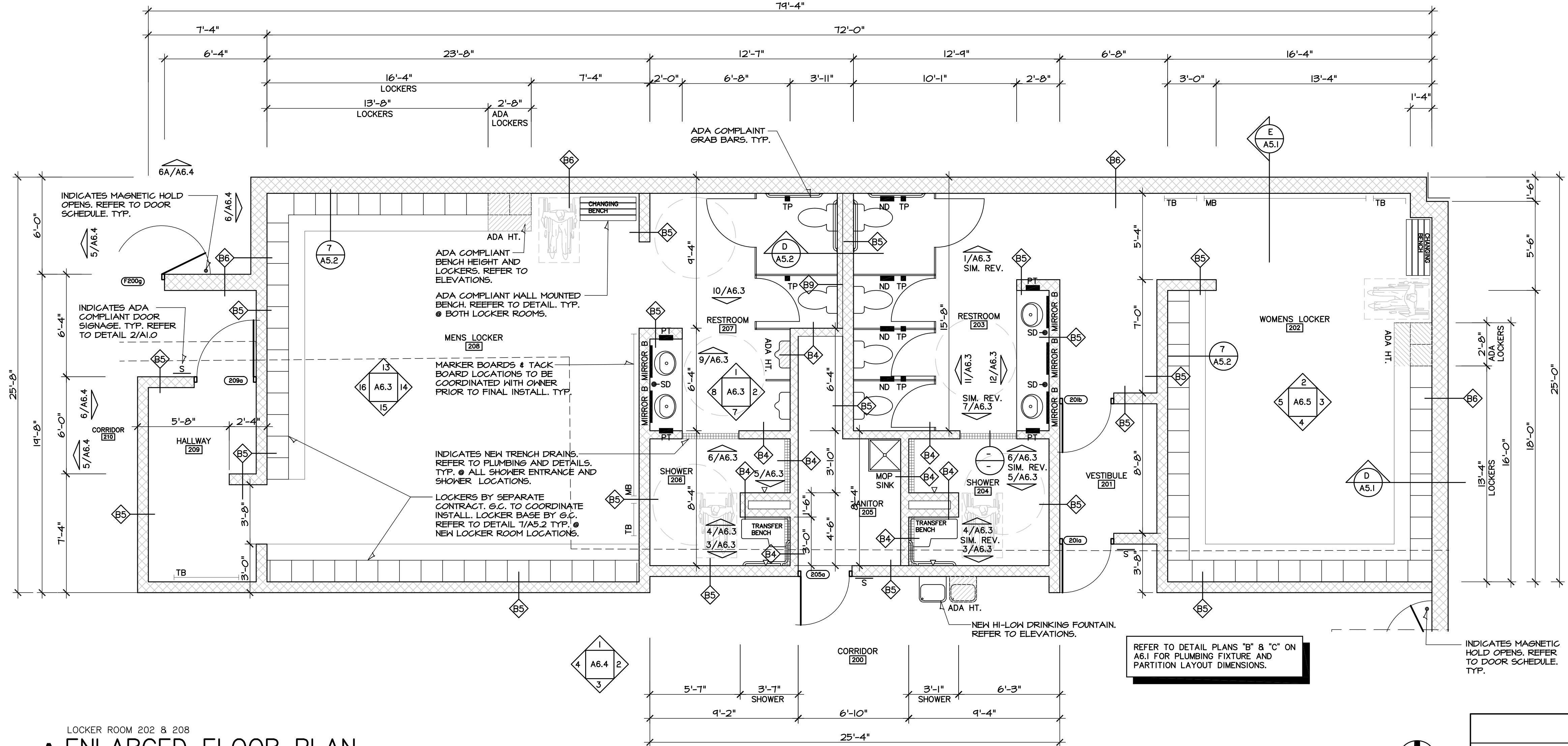

LOCKER ROOM 202 & 208  
**A ENLARGED FLOOR PLAN**  
SCALE: 1/4" = 1'-0"

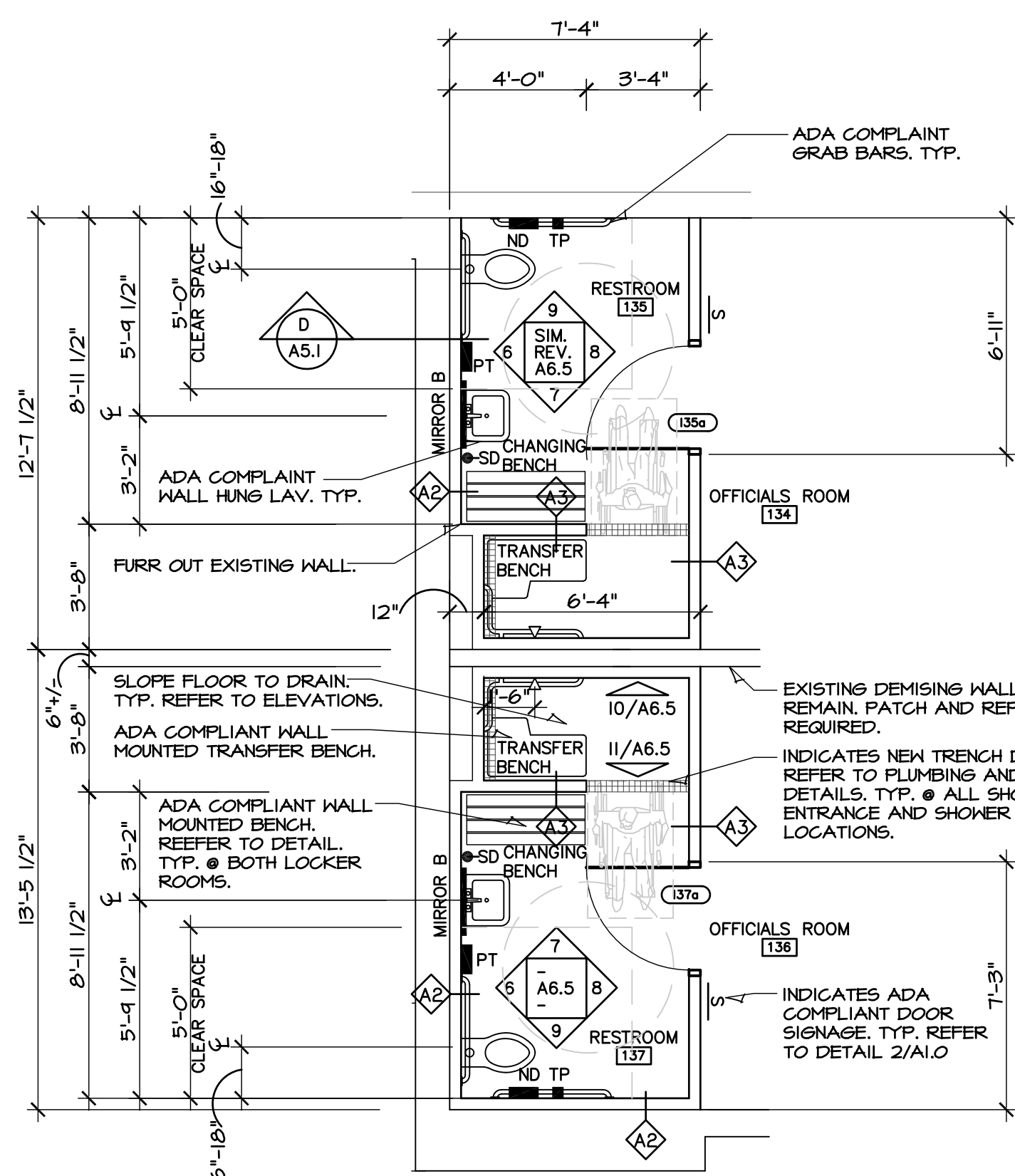
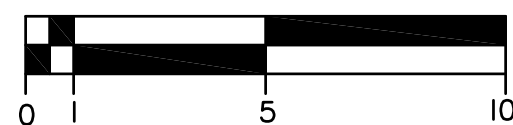

ALTERNATE #6  
RESTROOM 135 & 137  
**D ENLARGED FLOOR PLAN**  
SCALE: 1/4" = 1'-0"

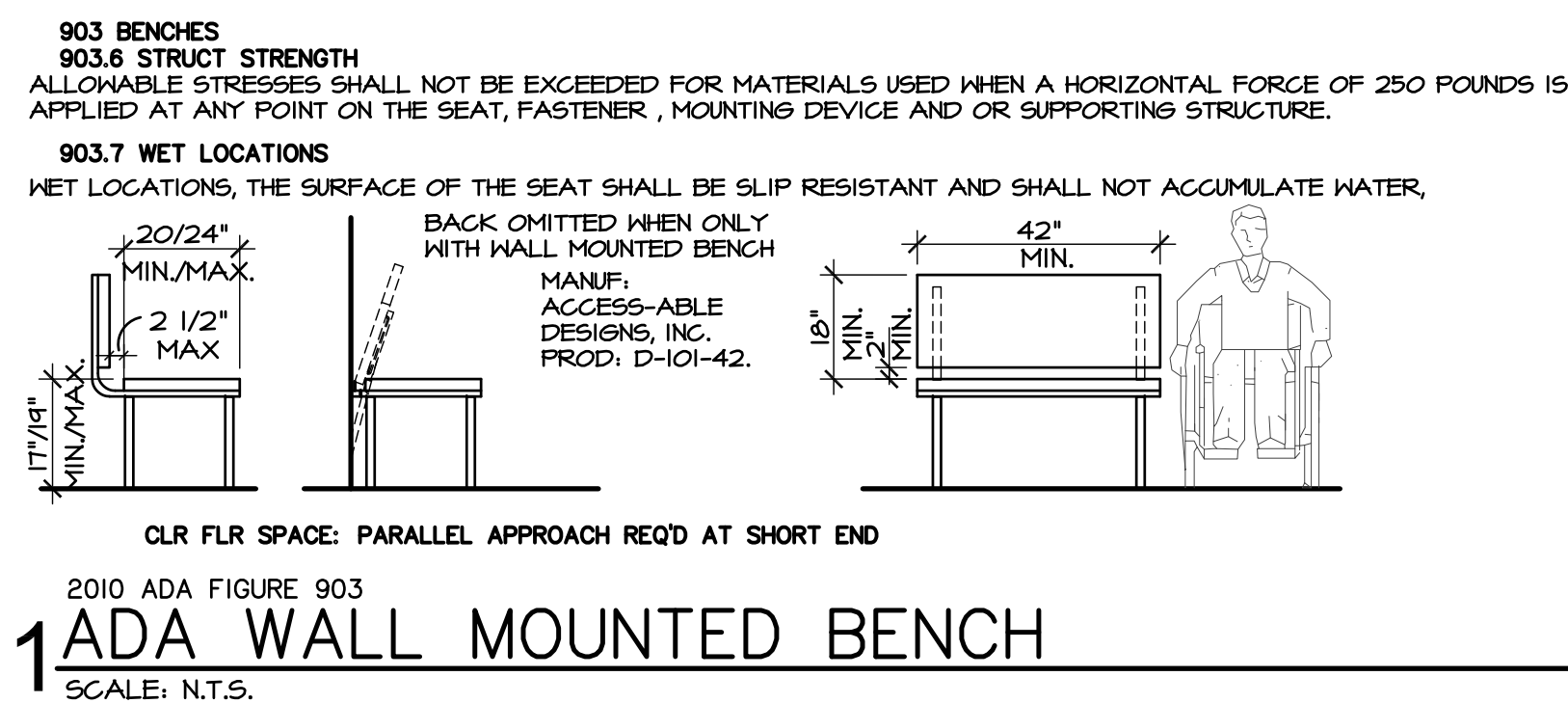

2010 ADA FIGURE 903  
**1 ADA WALL MOUNTED BENCH**  
SCALE: N.T.S.

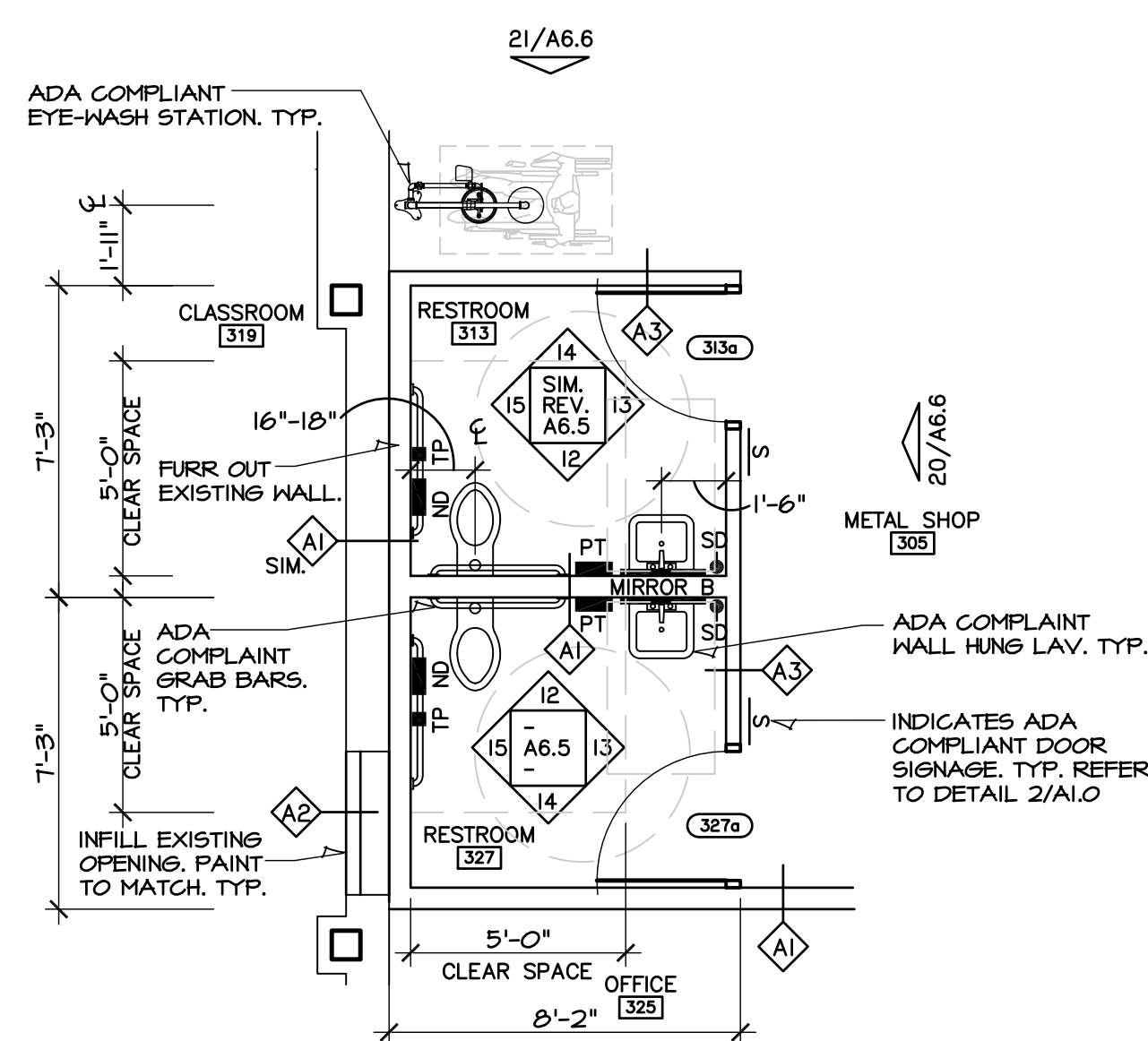

RESTROOM 313 & 327  
**E ENLARGED FLOOR PLAN**  
SCALE: 1/4" = 1'-0"

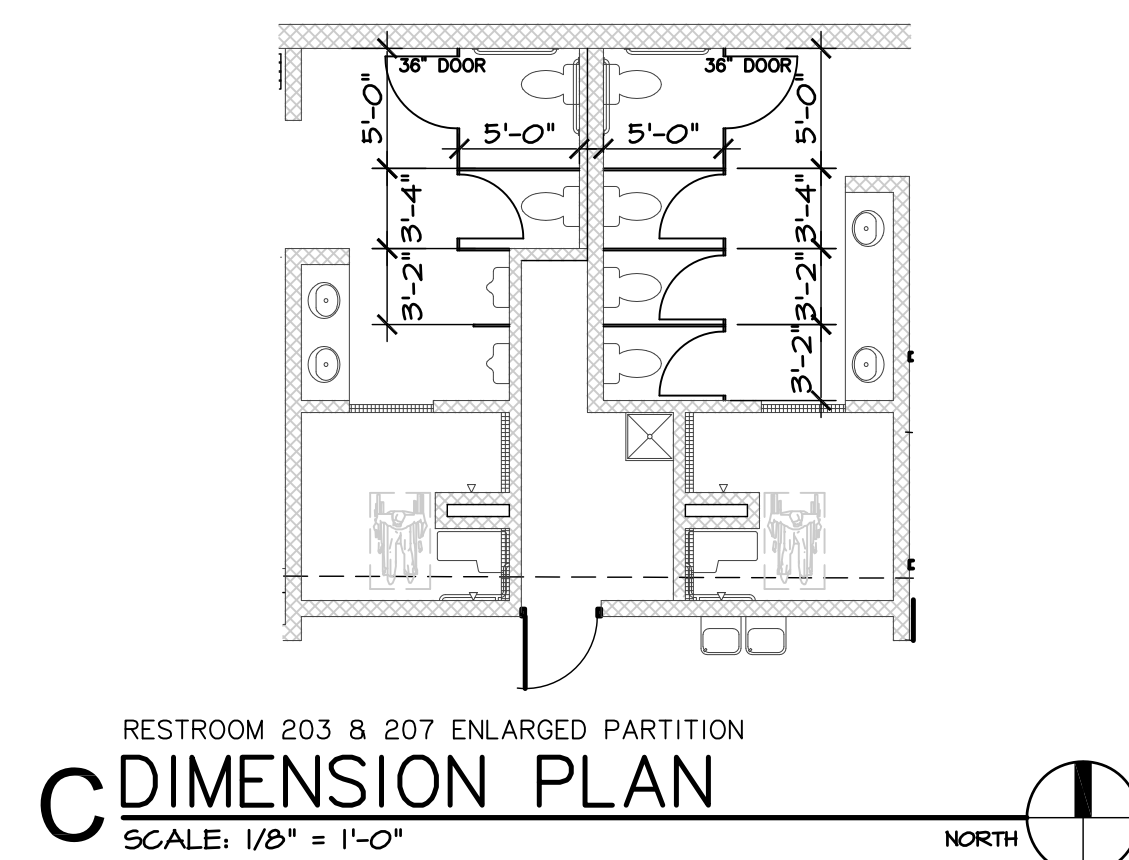
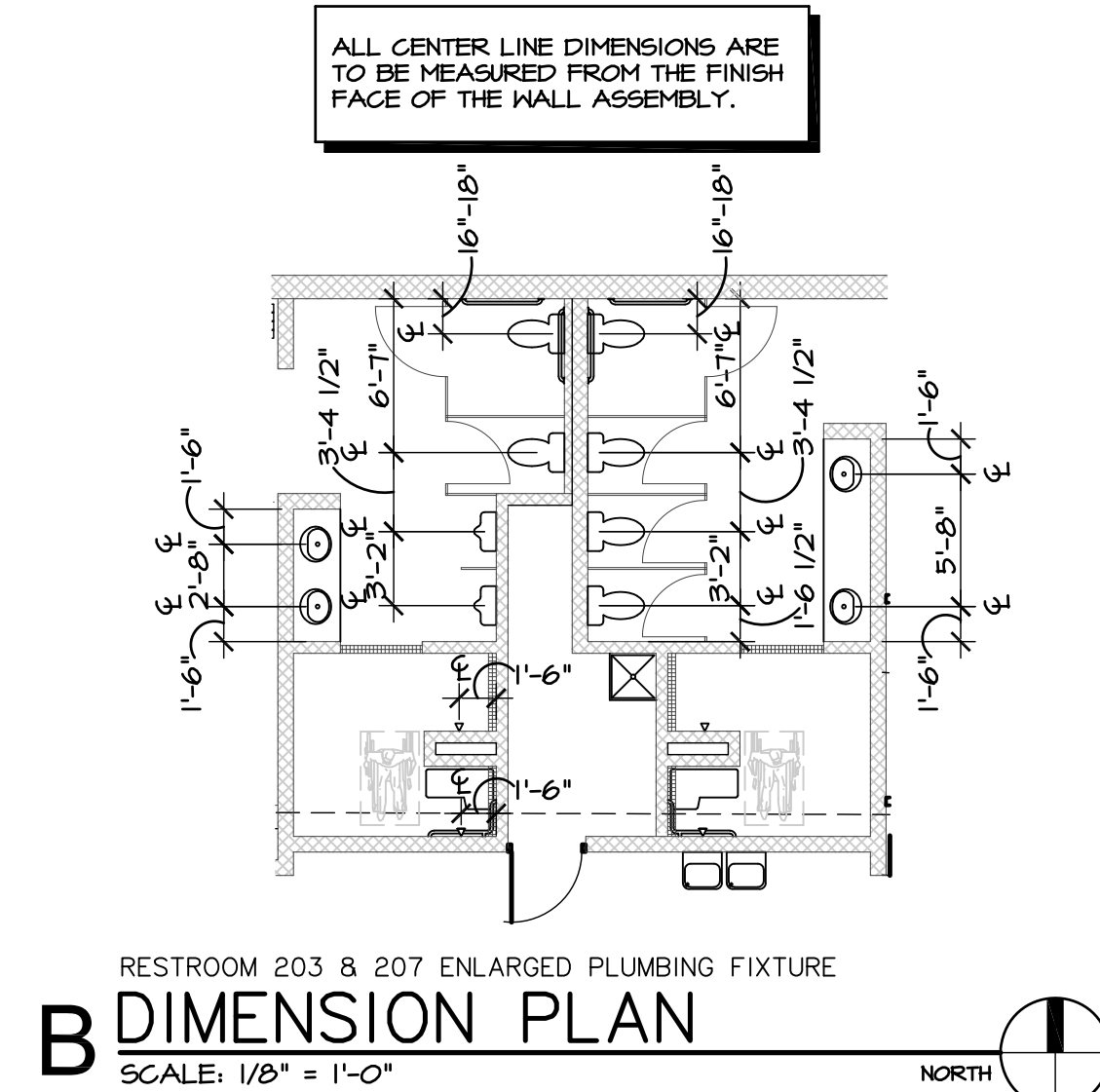

## GENERAL NOTES

ADA STANDARDS, DASH LINE INDICATES FIXTURE, DR & TURNING CIRCLE FOR ADA APPROACHES. MAINTAIN CLEAR

FLOOR DRAIN: 1/40 SLOPED FLOOR TO FLOOR DRAIN. DRAIN ALLOWABLE W/IN CLR FLOOR SPACE. REF TO MECH DWG.

CLEANOUTS: ALIGN CAP AND FLR TILE FLUSH & LEVEL AT FLOOR CLEANOUTS. REFER TO MECHANICAL DRAWINGS.

DIMENSIONS: \* INDICATES DIMENSION IS TAKEN FROM FINISH FACE OF WALL.

GRAB BARS: 1-1/2" O.D. STAINLESS STEEL GRAB BARS, COMPLY W ADA STANDARDS

SIGNAGE: COMPLY W ADA STANDARDS. -BY S.C., TYP.

## LEGEND

SYM	MATERIAL DESCRIPTION	MANF. /PROD #	SIZE/COLOR	INSTALL
	GRAB BARS, VARIOUS LENGTH,	GAMCO	15 D	ADA COMPLIANT.
		ISO-C SERIES	42", 36" x 18"	
PT	PAPER TOWEL DISPENSER WALL MOUNTED	CINTAS	PAPER TOWEL	ADA COMPLIANT.
		SIGNATURE SERIES	COLOR VARIES	
SD	AUTOMATIC SOAP DISPENSER WALL MOUNTED	CINTAS	AUTO HAND SOAP	ADA COMPLIANT.
		SIGNATURE SERIES	COLOR VARIES	
		WALL/FLR PROTECTOR	UNIVERSAL	
TP	TOILET PAPER DISPENSER	CINTAS	TOILET PAPER	ADA COMPLIANT.
		SIGNATURE SERIES	COLOR VARIES	
TC	TRASH CAN WALL MOUNTED	CINTAS	TRASH CAN	ADA COMPLIANT.
		SIGNATURE SERIES	COLOR VARIES	
AF	AIR FRESHNER	CINTAS	AIR FRESHNER	ADA COMPLIANT.
		SIGNATURE SERIES	COLOR: SILVER	
	HAT AND COAT HOOK	GAMCO	2 3/4" x 1 1/16	ADA COMPLIANT.
		16821	SATIN	
MIRROR A	GLASS MIRROR S.S. FROM W GLASS MIRROR	AMERICAN SPECIALTIES	12" x 12" x 3/4"	ADA COMPLIANT.
MIRROR B	GLASS MIRROR S.S. FROM W GLASS MIRROR	BOBRICK	24" W x 42" H	ADA COMPLIANT.
MIRROR C	GLASS MIRROR S.S. FROM W GLASS MIRROR	BOBRICK	18" W x 14" H	ADA COMPLIANT.
		MODEL B-165-2442		
CS	FOLD-UP CHILD SEAT	KOALABEAR	12 x 18 x 6"	ADA COMPLIANT.
		KB102		
BCS	BABY CHANGING STATION	KOALABEAR	35" x 22" x 4" D	ADA COMPLIANT.
		KB200		
ND	NAPKIN DISPOSAL WALL OR PARTITION MOUNTED	GAMCO	7 1/2" x 10" x 3 3/4"	ADA COMPLIANT.
		ND-1	SS, TYPE 304. 18-8S	
RCU	RECESSED COMBINATION UNIT AUTOP PAPER TOWEL DISPENSER AND TRASH CAN	GAMCO	17 x 56 x 10	ADA COMPLIANT.
		TH-14FFPS-T	SS, TYPE 304. SATIN	
FD	FLOOR DRAIN	REF TO MECH	-	
	TRENCH DRAIN	REF TO MECH	-	

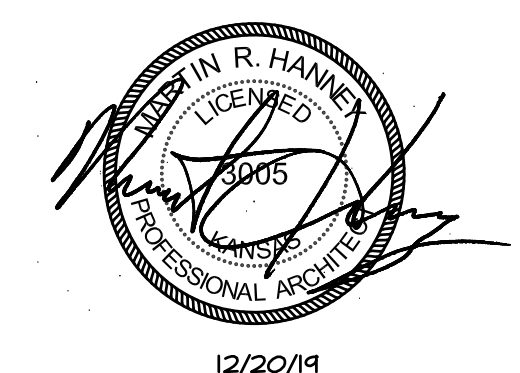

HANNEY & ASSOCIATES, ARCHITECTS  
1726 South Hillside, Wichita, Kansas, 67211  
Phone (316) 883-8985  
Fax (316) 884-1441  
www.haarchitects.com

**2019**  
OXFORD JUNIOR/SENIOR HIGH SCHOOL  
UNIFIED SCHOOL DISTRICT #358  
515 N Water St, Oxford, KS 67119

DRAWINGS ISSUED		
NO.	DATE	ITEM ISSUED
7	12/20/19	ISSUED FOR BIDS
6	12/16/19	99% BOARD REVIEW
5	12/13/19	99% SUBMITTAL
4	11/20/19	50% REVIEW
3	6/10/19	DESIGN DEVELOPMENT
2	5/13/19	SCHEMATIC DESIGN
1	4/8/19	SCHEMATIC DESIGN

**COMPUTER DRAWING**  
358\_HS\_A6.01.DWG

DATE: AUGUST, 2019  
DRAWN BY: MRH  
CHECKED BY: MRH

SHEET  
**A6.1**  
OF 1 SHEETS



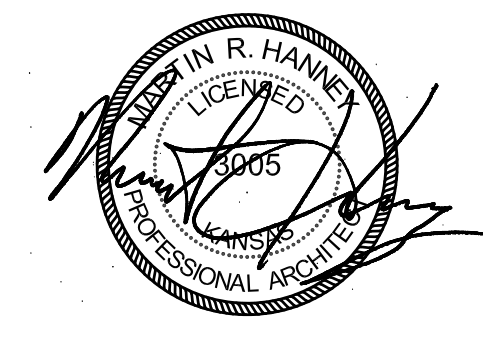

2019  
OXFORD JUNIOR/SENIOR HIGH SCHOOL  
UNIFIED SCHOOL DISTRICT #358  
515 N Water St. Oxford, KS 67119

OF 1 SHEETS

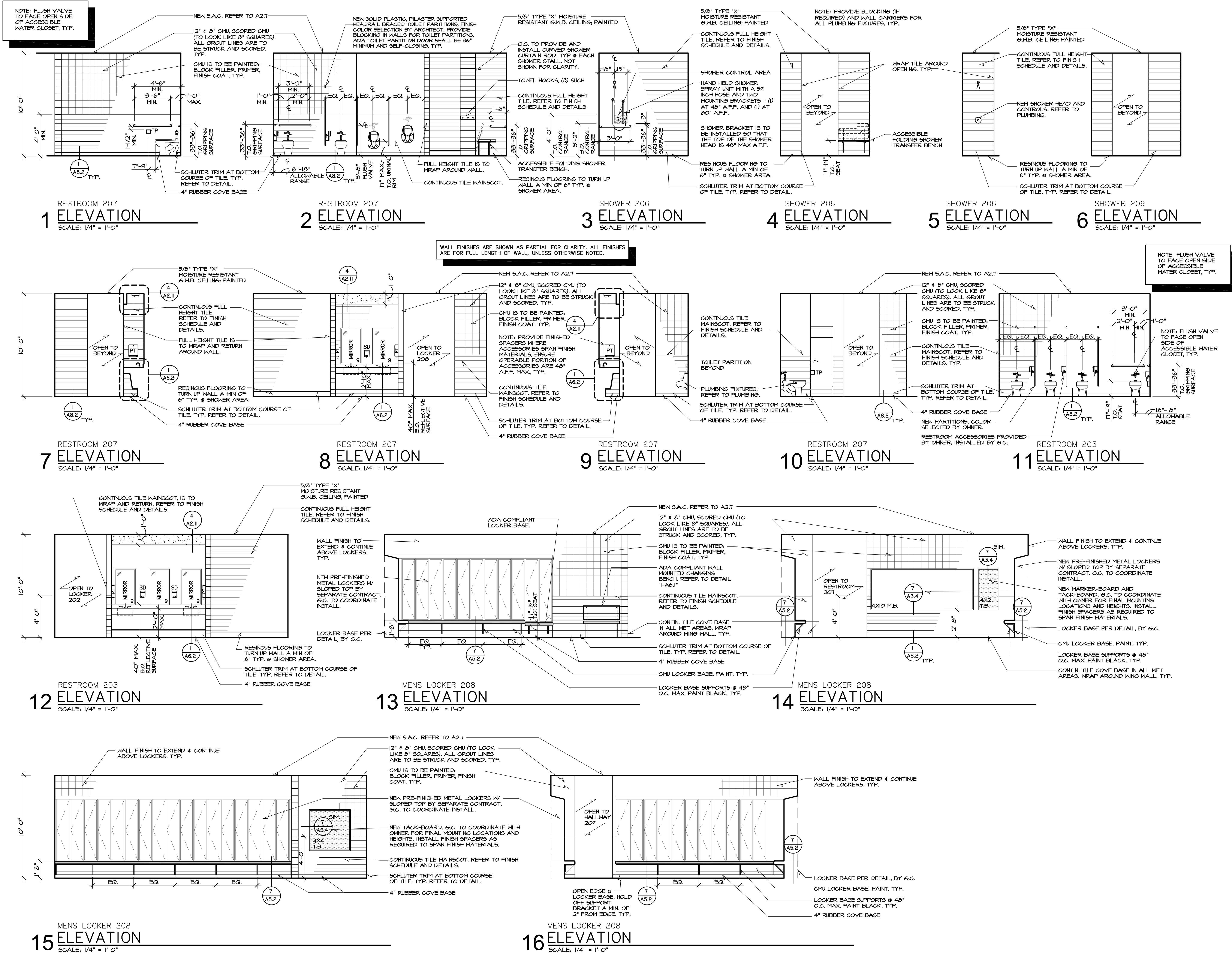

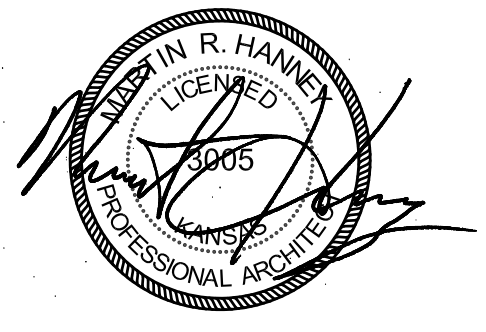

HANNEY & ASSOCIATES, ARCHITECTS  
1726 South Hillside, Wichita, Kansas, 67211  
Phone (316) 883-8985  
Fax (316) 884-1441  
www.haarchitects.com

2019  
OXFORD JUNIOR/SENIOR HIGH SCHOOL  
UNIFIED SCHOOL DISTRICT #358  
515 N Water St, Oxford, KS 67119

DRAWINGS ISSUED		
NO.	DATE	ITEM ISSUED
1	4/8/19	SCHEMATIC DESIGN
2	5/13/19	SCHEMATIC DESIGN
3	6/10/19	DESIGN DEVELOPMENT
4	9/20/19	50% REVIEW
5	12/13/19	99% SUBMITTAL
6	12/16/19	99% BOARD REVIEW
7	12/20/19	ISSUED FOR BIDS

COMPUTER DRAWING

DATE: AUGUST, 2019	
DRAWN BY: MRH	CHECKED BY: MRH

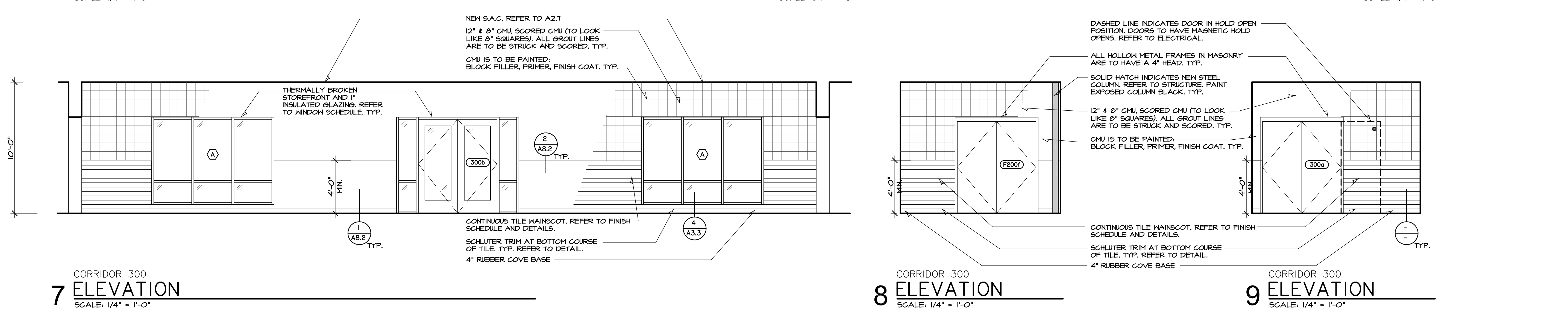
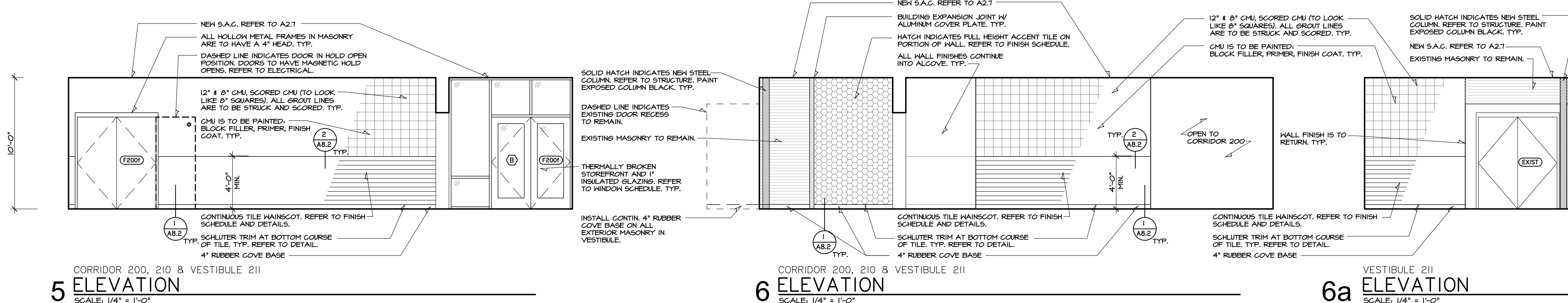
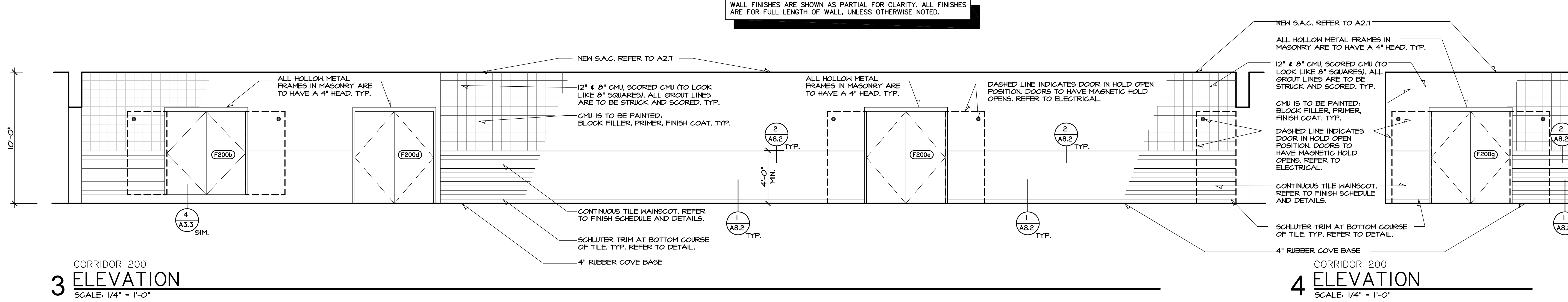
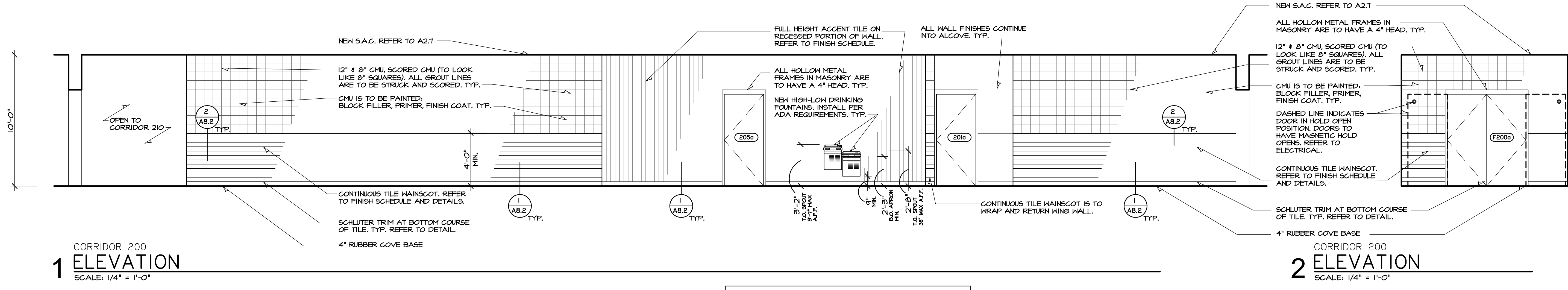



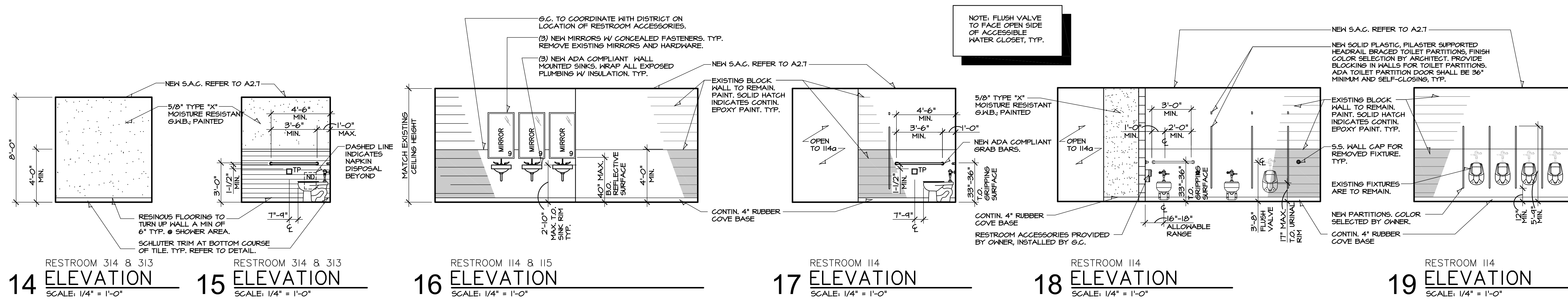
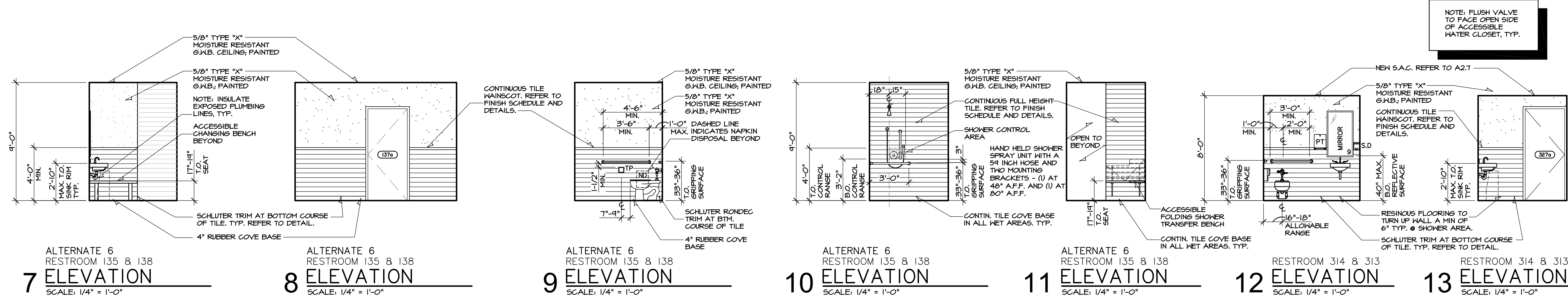
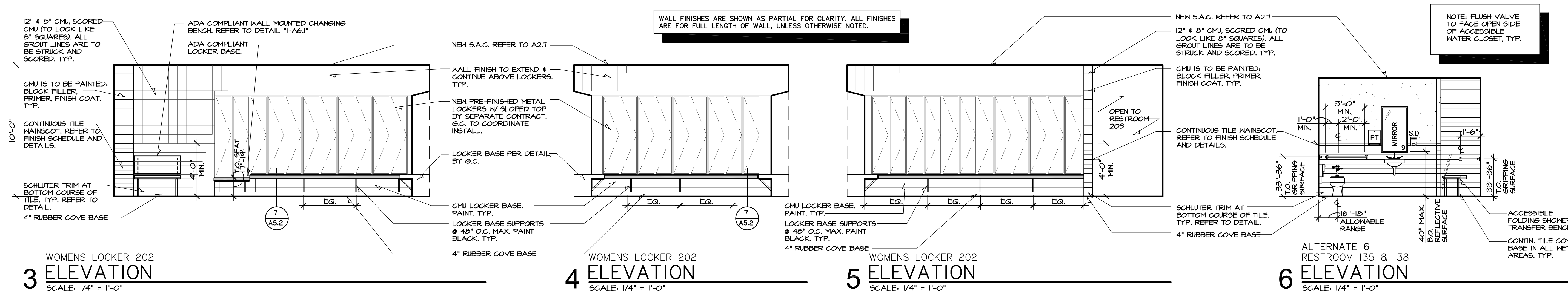
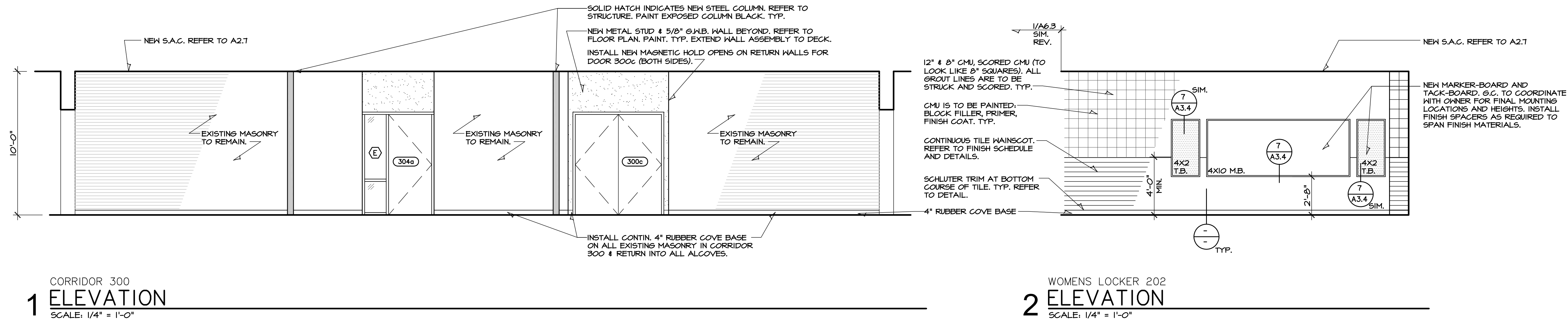

DRAWINGS ISSUED		
NO.	DATE	ITEM ISSUED
1	4/8/19	SCHEMATIC DESIGN
2	5/13/19	SCHEMATIC DESIGN
3	6/10/19	DESIGN DEVELOPMENT
4	7/20/19	50% REVIEW
5	12/13/19	90% SUBMITTAL
6	12/16/19	90% BOARD REVIEW
7	12/20/19	ISSUED FOR BIDS

COMPUTER DRAWING	
DATE: AUGUST, 2019	CHECKED BY: MRH
DRAWN BY: MH, CH, MB, JC	

SHEET

A6.5

OF 1 SHEETS



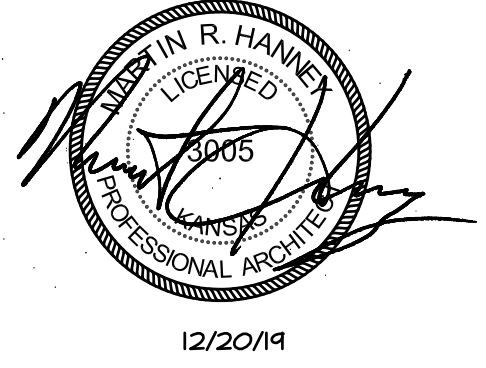

2019  
OXFORD JUNIOR/SENIOR HIGH SCHOOL  
UNIFIED SCHOOL DISTRICT #358  
515 N Water St, Oxford, KS 67119

SHEET

**A6.6**

OF 1 SHEETS

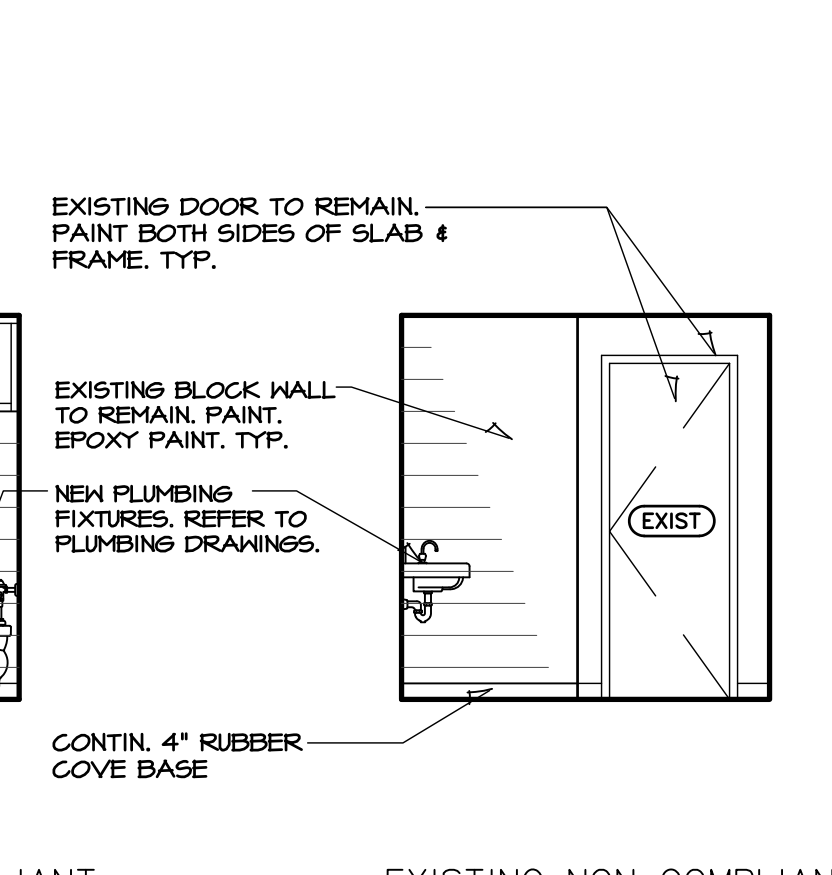
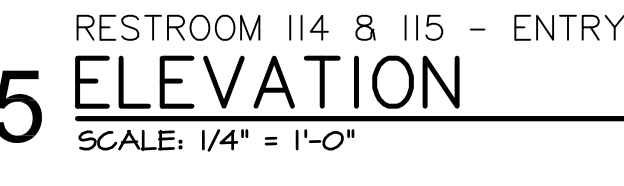

10 ELEVATION  
SCALE: 1/4" = 1'-0"

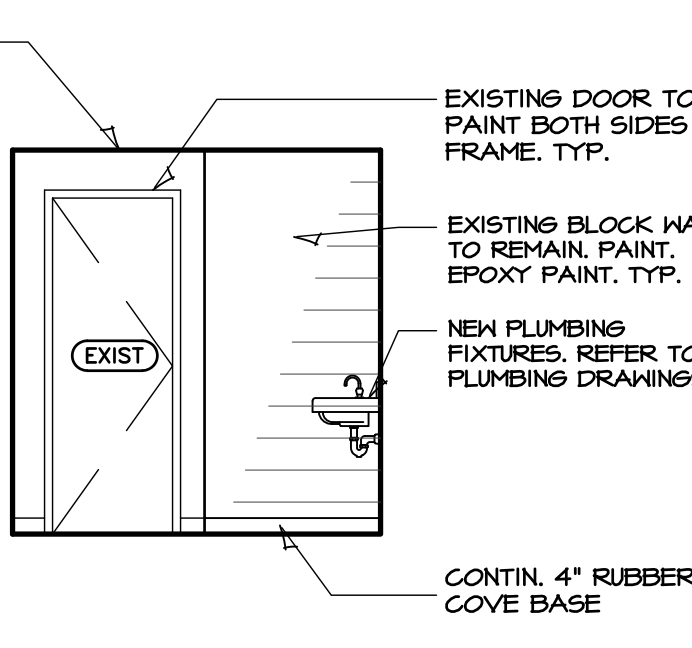

EXISTING NON COMPLIANT  
RESTROOM 501  
**15 ELEVATION**  
SCALE: 1/4" = 1'-0"

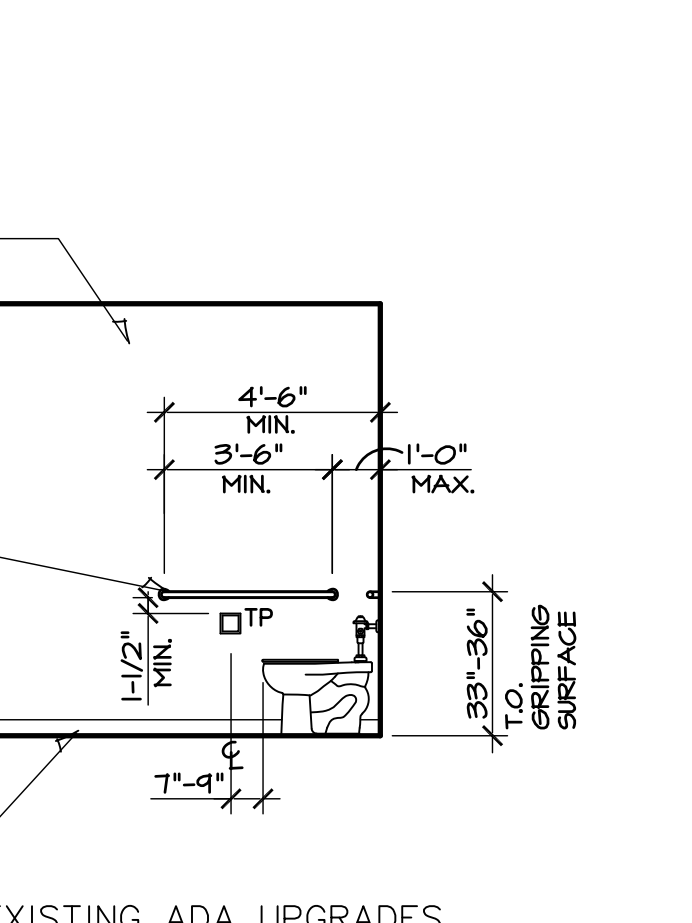

19 **ELEVATION**  
SCALE: 1/4" = 1'-0"

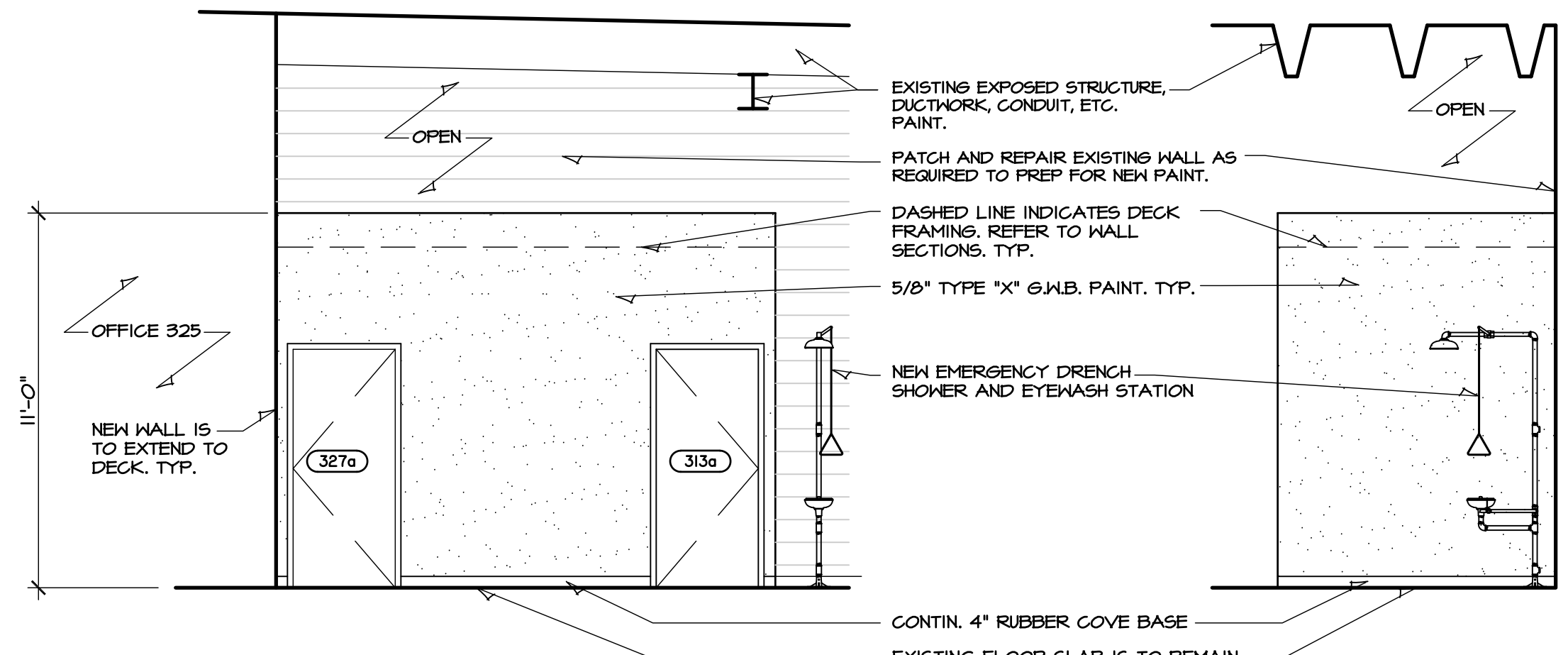

21 METAL SHOP 305  
ELEVATION  
SCALE: 1/4" = 1'-0"



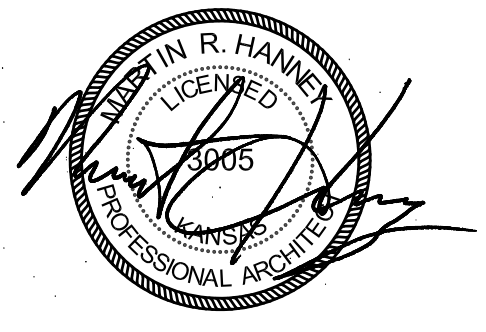

2019  
OXFORD JUNIOR/SENIOR HIGH SCHOOL  
UNIFIED SCHOOL DISTRICT #358  
515 N Water St, Oxford, KS 67119

## COMPUTER DRAWING

SHEET

A6.7

OF 1

SHEETS

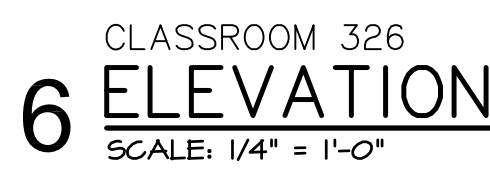
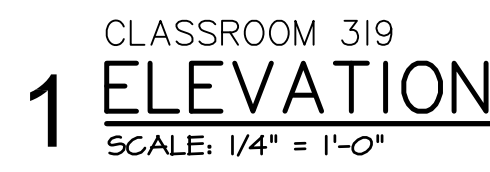





HANNEY & ASSOCIATES, ARCHITECTS  
1726 South Hillside, Wichita, Kansas, 67211  
Phone (316) 883-8965  
Fax (316) 884-1441  
www.hanarchitects.com

2019  
OXFORD JUNIOR/SENIOR HIGH SCHOOL  
UNIFIED SCHOOL DISTRICT #358  
515 N Water St, Oxford, KS 67119

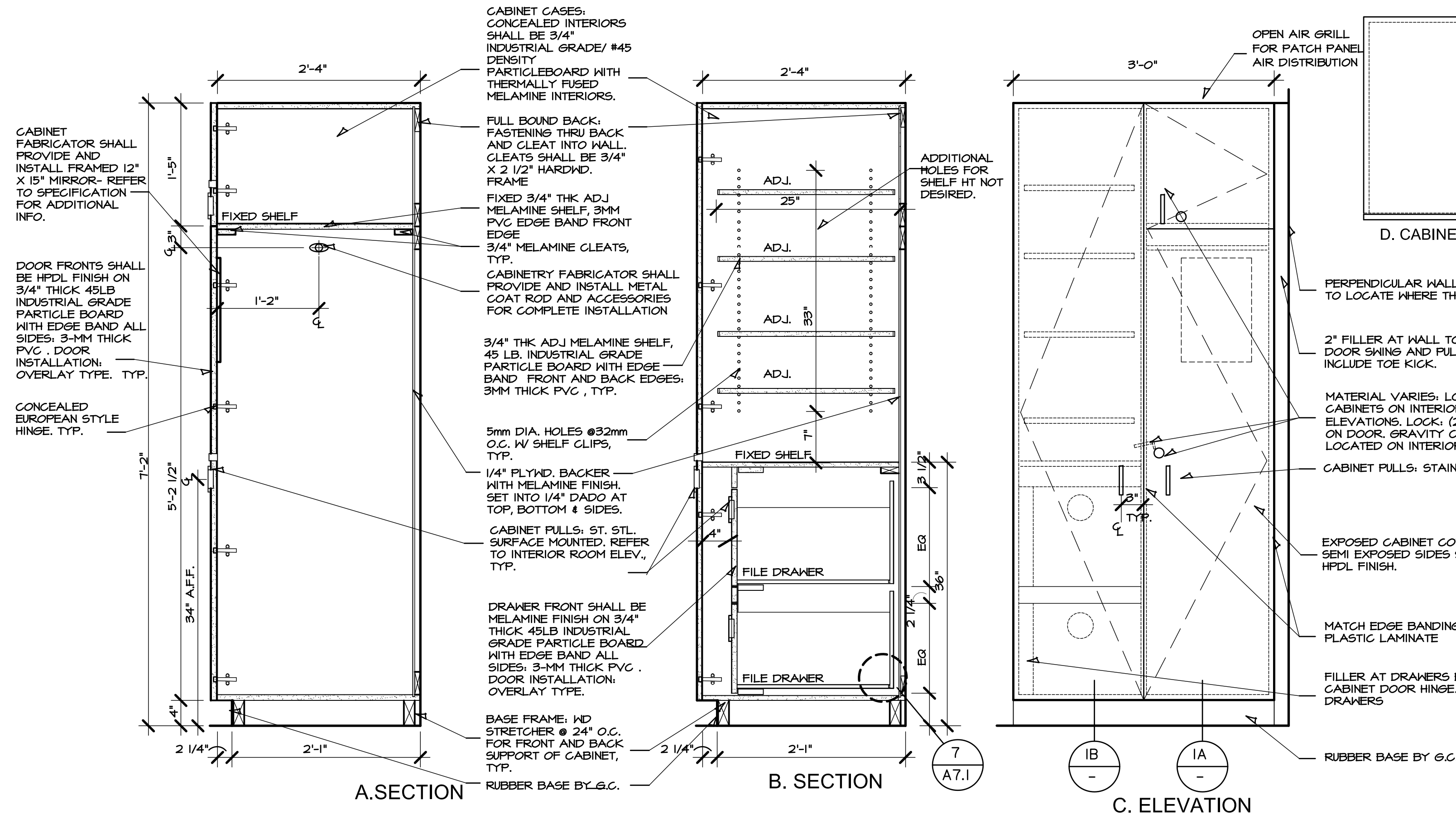

# 1 TALL WARDROBE (TW)

SCALE 1" = 1'-0"

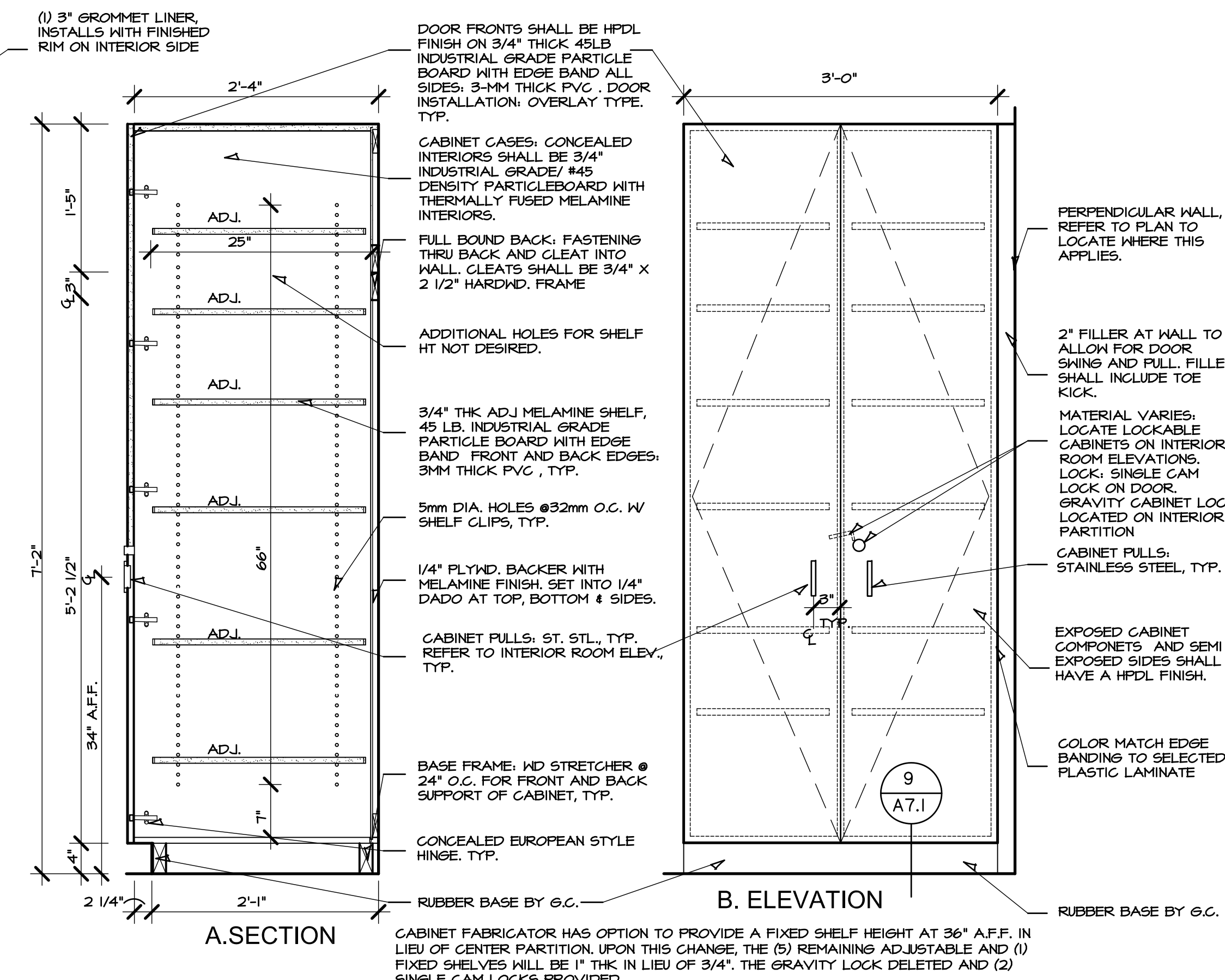

# 2 TALL STORAGE (TS)

SCALE 1" = 1'-0"

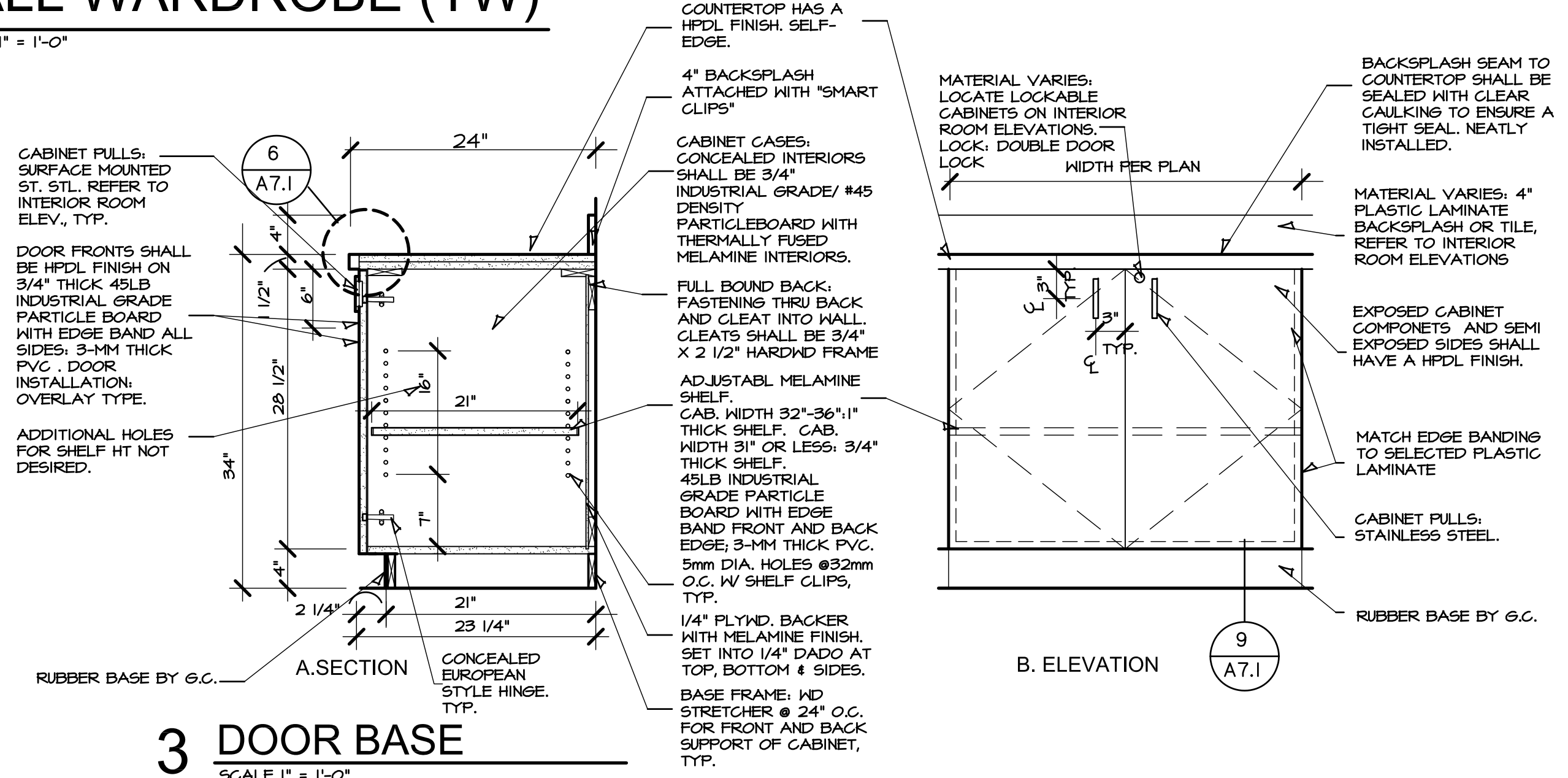

# 3 DOOR BASE

SCALE 1" = 1'-0"

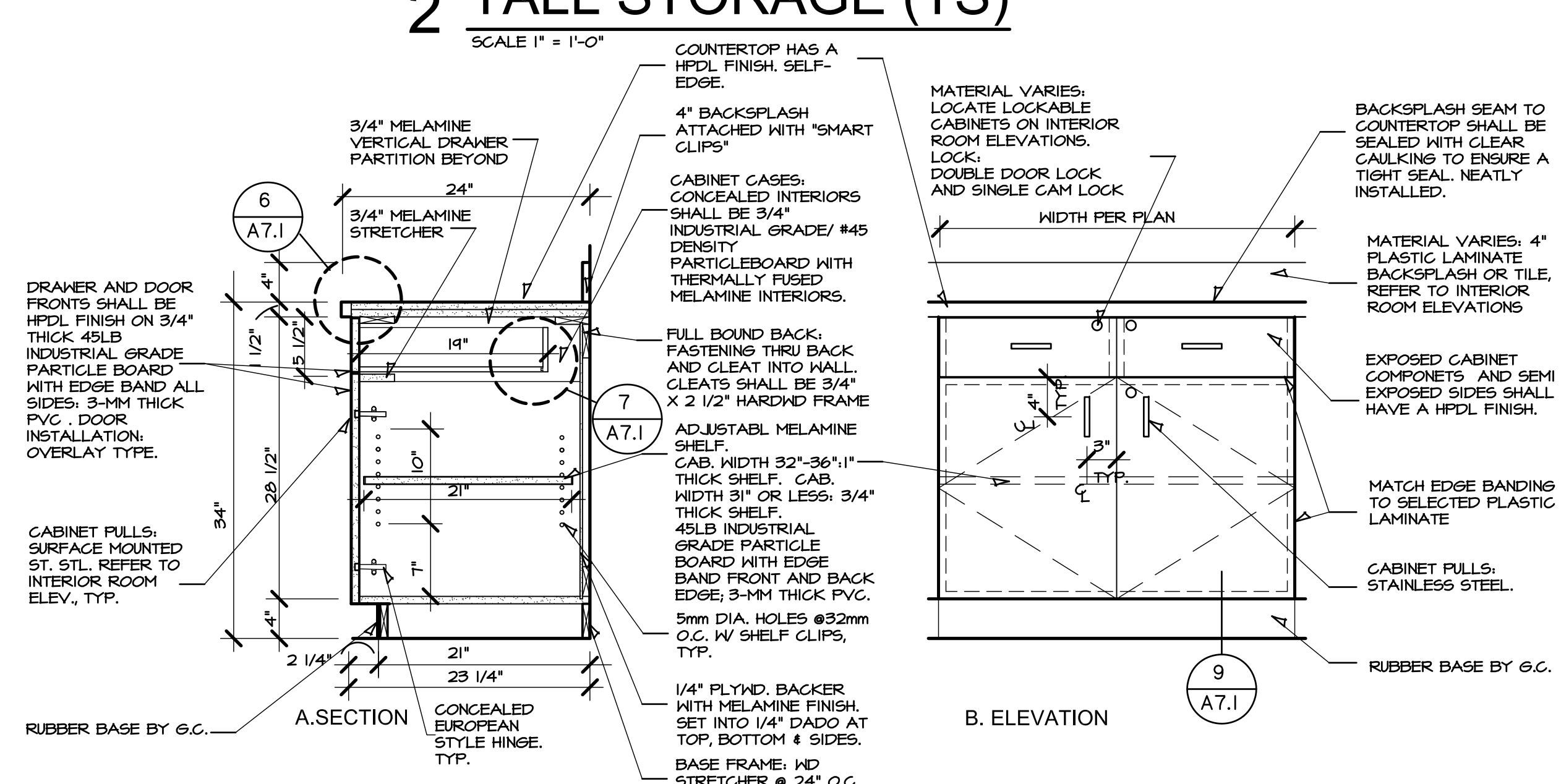

# 4 DOOR/DRAWER BASE

SCALE 1" = 1'-0"

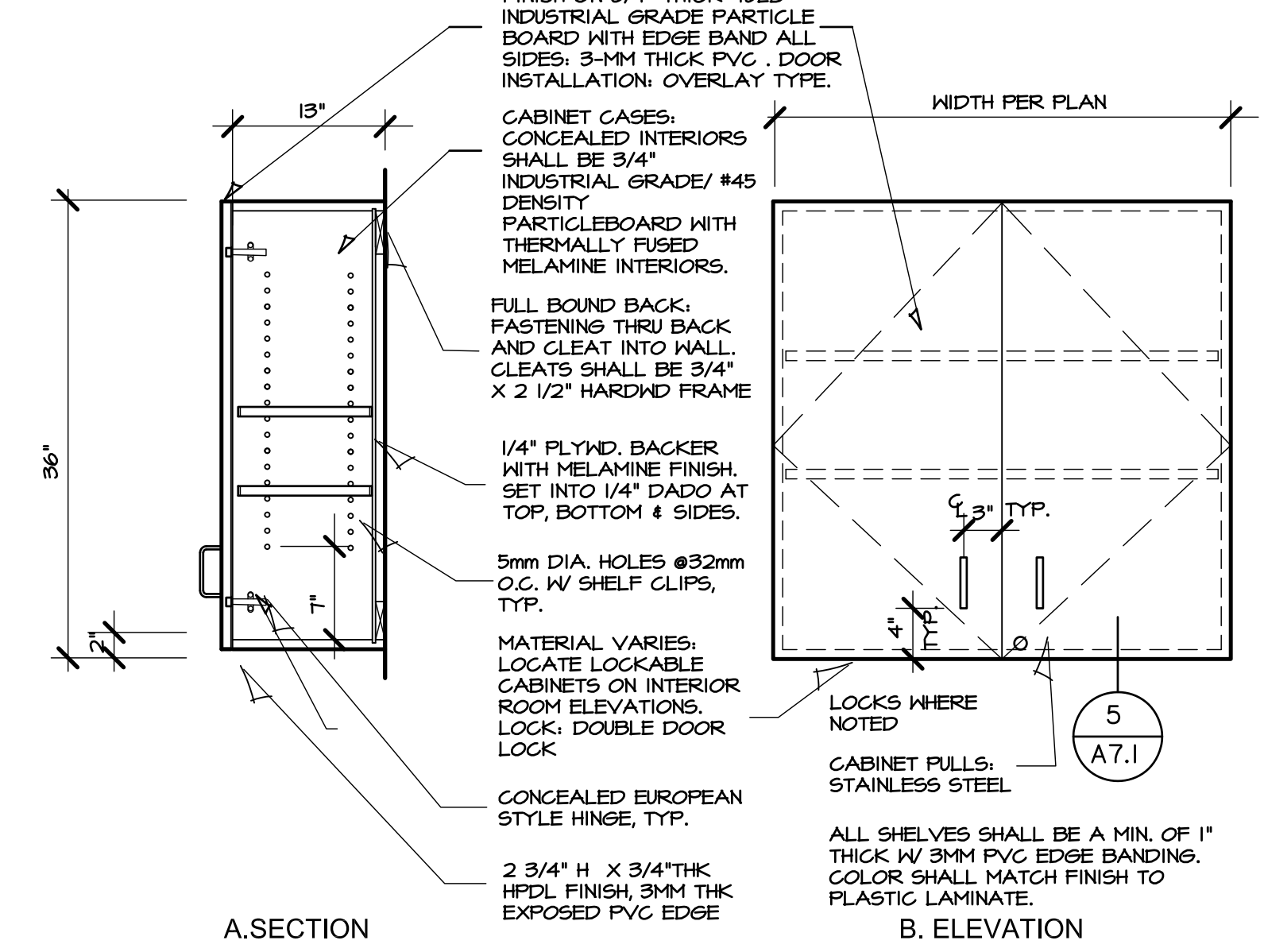

# 5 WALL HUNG CABINET

SCALE 1" = 1'-0"

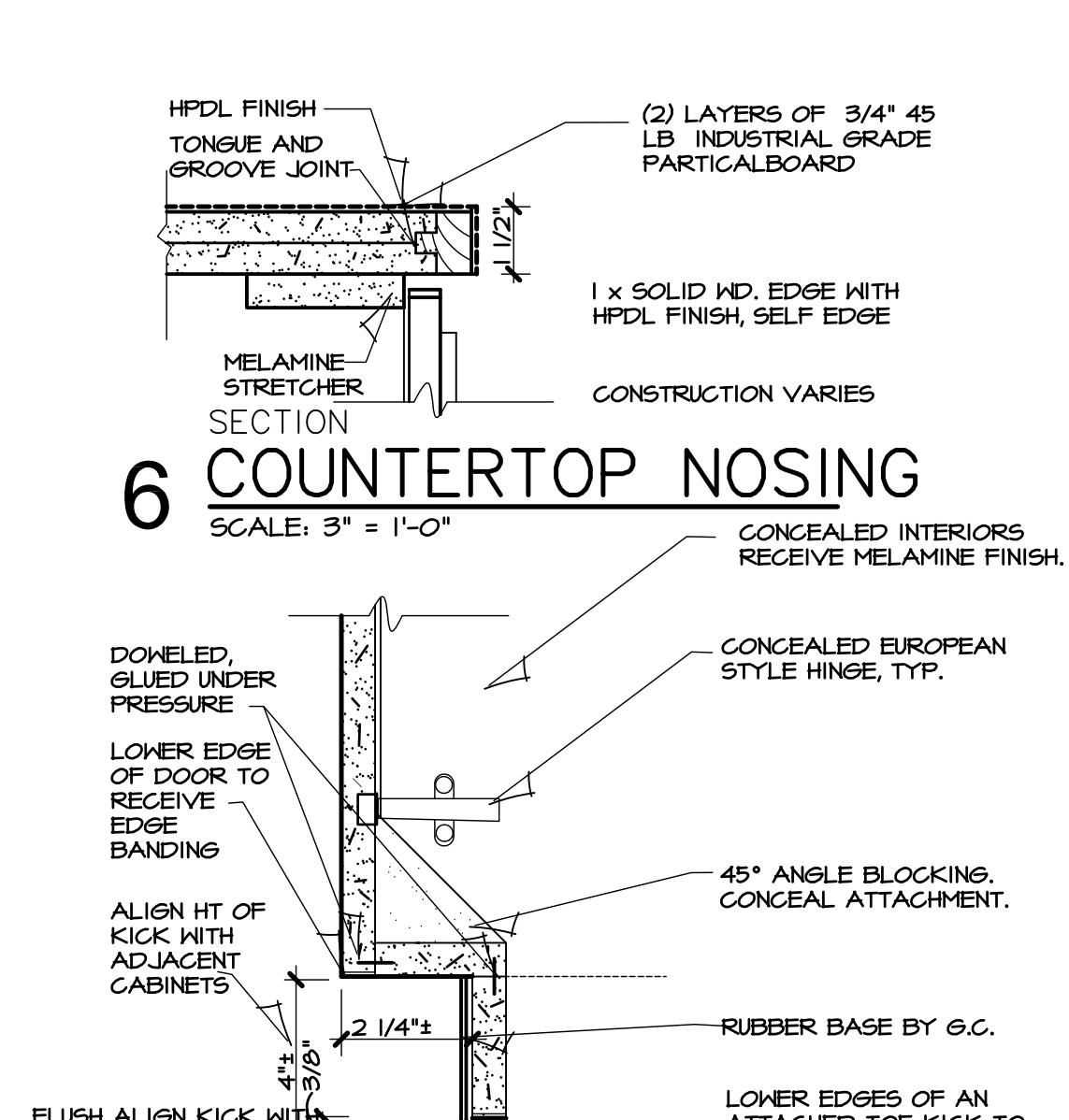

# 6 COUNTERTOP NOSING

SCALE: 3" = 1'-0"

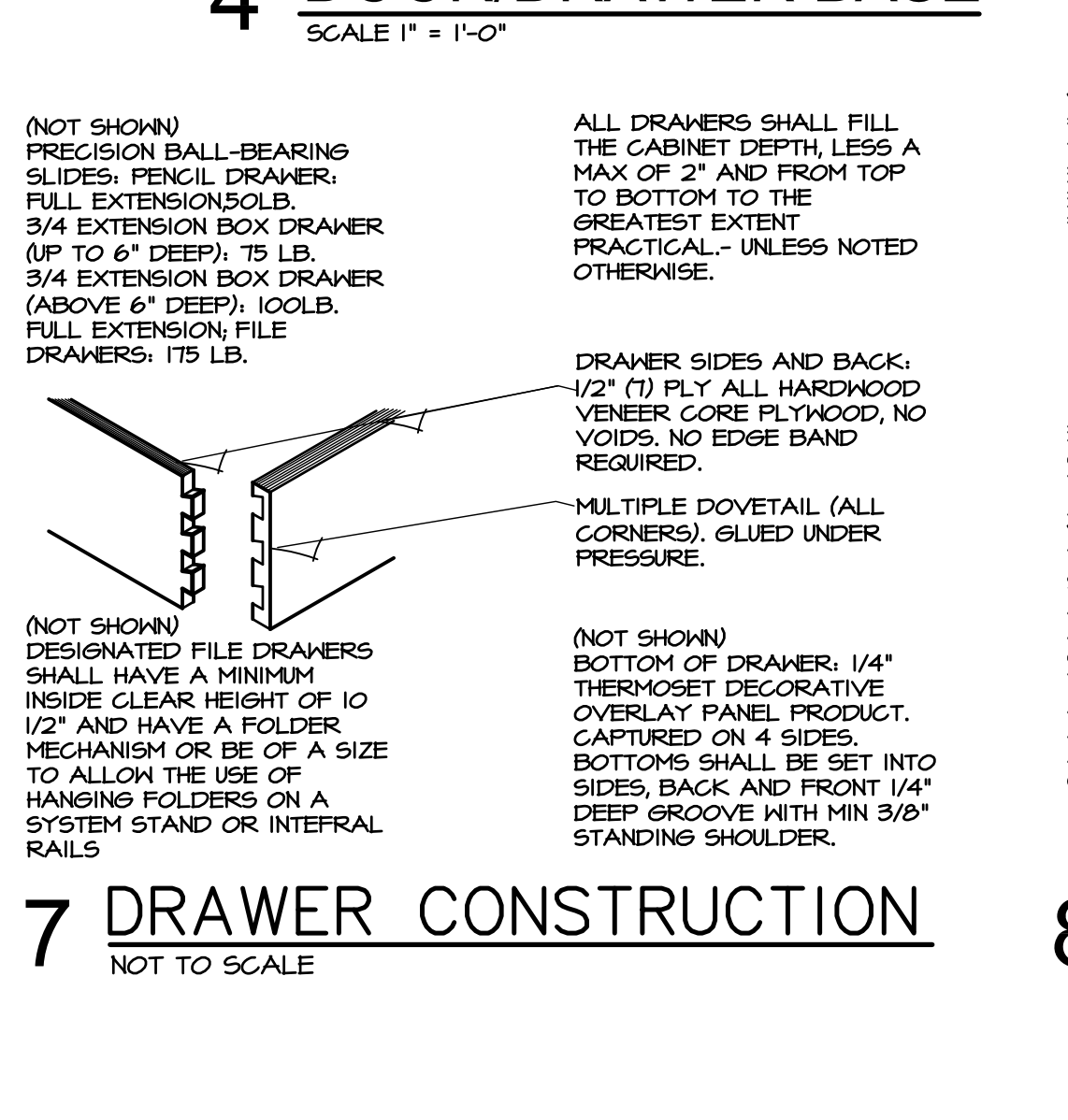

# 7 DRAWER CONSTRUCTION

NOT TO SCALE

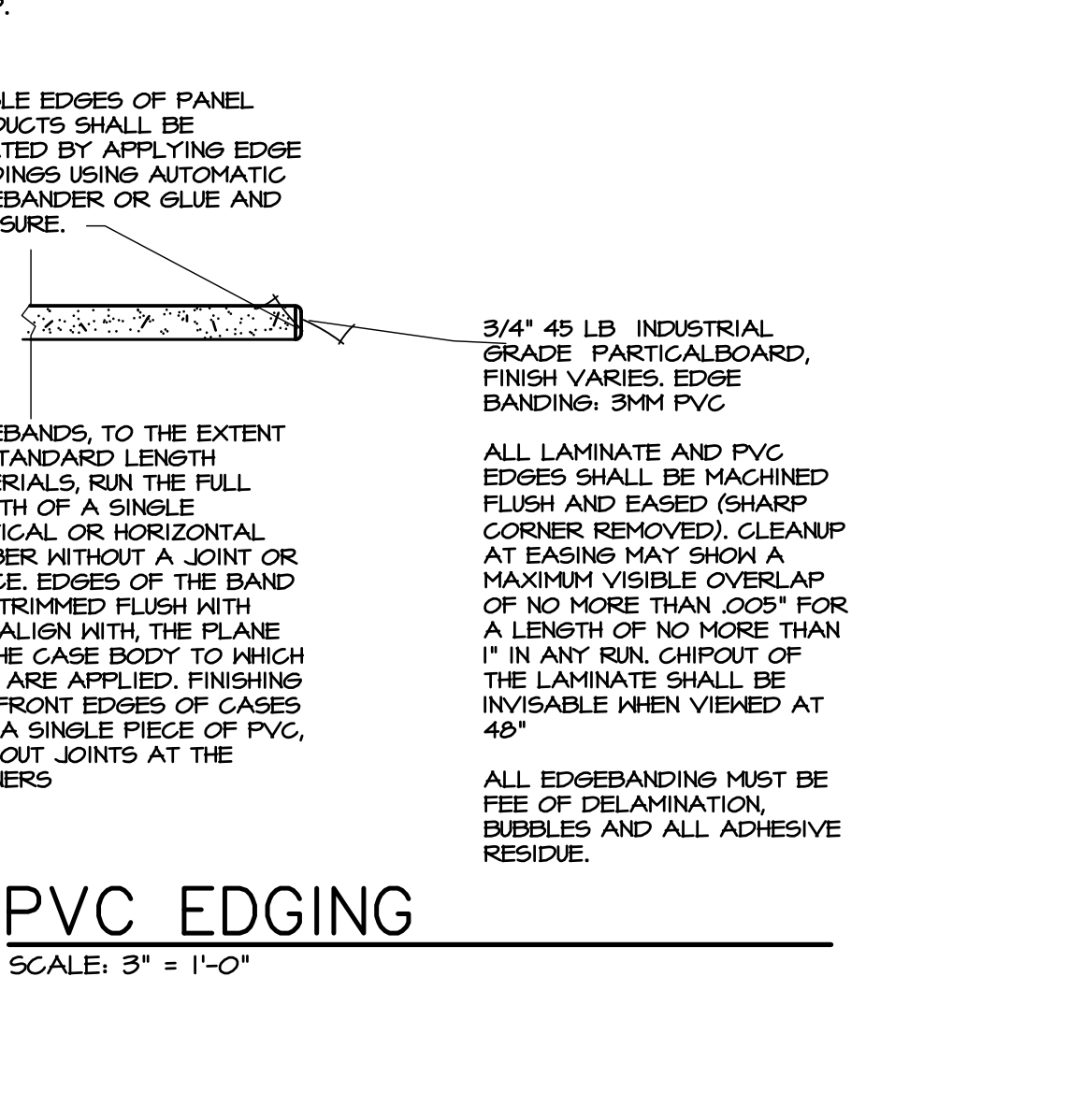

# 8 PVC EDGING

SCALE: 3" = 1'-0"

DRAWINGS ISSUED		
NO.	DATE	ITEM ISSUED
1	12/20/19	ISSUED FOR BIDS
2	12/16/19	44% BOARD REVIEW
3	12/13/19	44% SUBMITTAL
4	1/20/19	50% REVIEW
5	6/10/19	DESIGN DEVELOPMENT
6	5/13/19	SCHEMATIC DESIGN
7	4/8/19	SCHEMATIC DESIGN

COMPUTER DRAWING	
358_H5_A701.dwg	

DATE: AUGUST, 2019	CHECKED BY:
DRAWN BY: MH, CH, MB, JC	MRH

SHEET

A7.1

OF 1 SHEETS